

Notes

Do not scale from this drawing.
 All dimensions to be checked on site and architect notified of any discrepancies. Copyright reserved. Refer to Structural Engineers Drawings for all Structural and services information. BATT Architecture owns the copyright of this drawing, which must not be reproduced in whole or part without written consent.
 The purpose of this drawing is solely for the purposes of obtaining building warrant approval. The drawing may be suitable for construction purposes but it may be necessary to augment/and or amend this information for this purpose. No liability will be accepted for any omission on this drawing should the drawing be used for construction purposes

Existing Render
 Colour: White

Concrete roof tiles: Marelly Edgemere

Composite Fascia boards, Soffit and Guttering
 Colour: Anthracite Grey RAL: 7016

Aluminium bi-fold doors
 Colour: Anthracite Grey RAL: 7016

Proposed Render
 Colour: White

Raised timber decking and balustrade with stepped access to rear garden

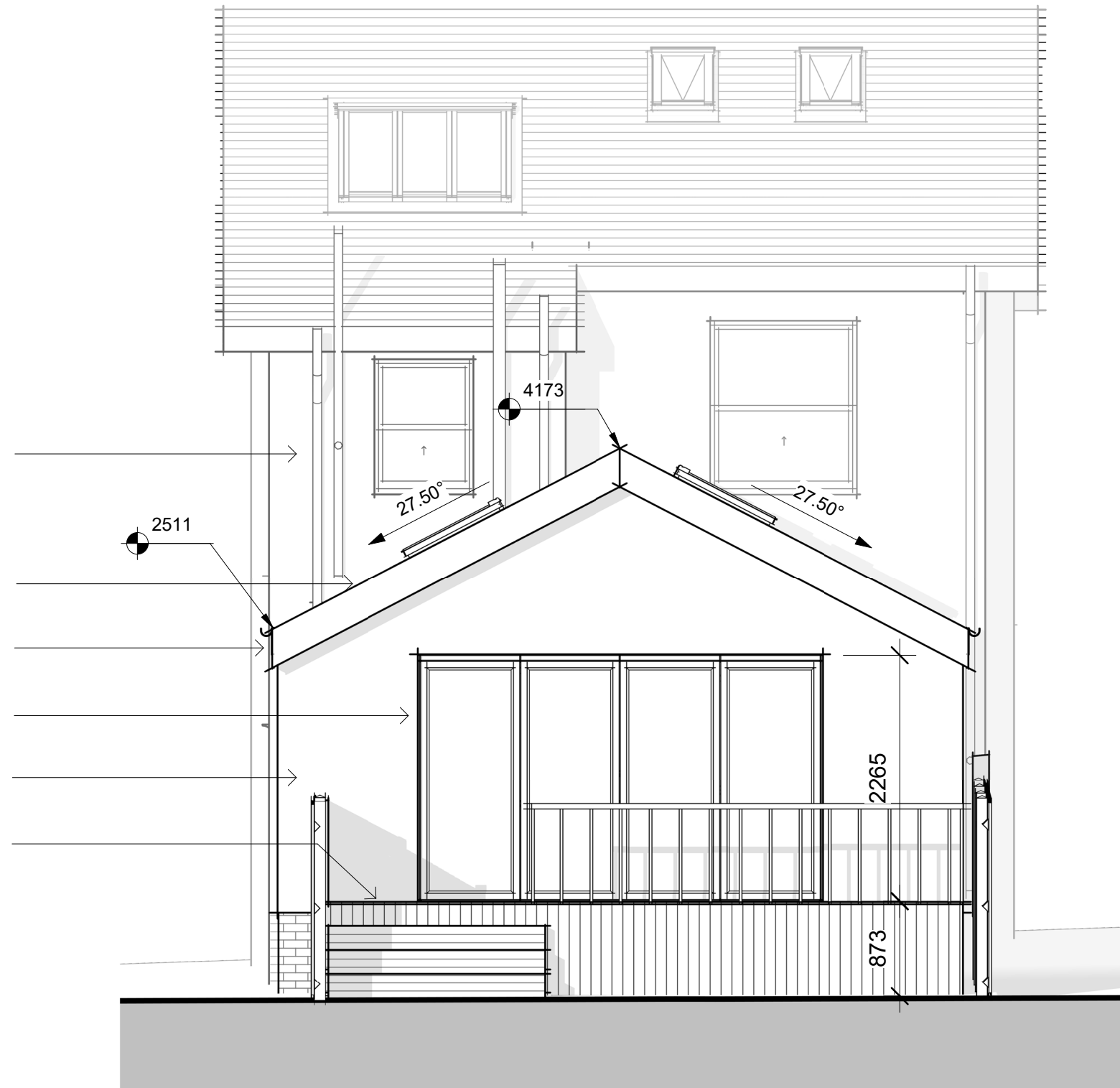

South Elevation As Proposed
 1 : 50

A	Scale bar added	27/04/21
---	-----------------	----------

Rev	Description	DATE
-----	-------------	------

		stage:
Planning		3

client: Mr & Mrs Dunlop
 project: Domestic Alterations
 127 Essex Drive
 Glasgow
 G14 9PD

title: South As Proposed

scale: 1 : 50 @A3
 drawn: JW

project no: rev: A

drawing no: AL(00)420

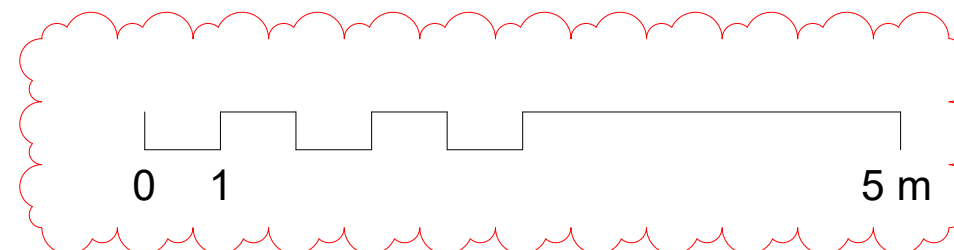

BATT
 ARCHITECTURE

Unit 5
 Kirkinilloch Business Centre,
 74 Townhead,
 Kirkinilloch
 G66 1NZ
www.batt-architecture.co.uk
 07718632452