

**Notes**

Do not scale from this drawing.  
 All dimensions to be checked on site and architect notified of any discrepancies. Copyright reserved. Refer to Structural Engineers Drawings for all Structural and services information. BATT Architecture owns the copyright of this drawing, which must not be reproduced in whole or part without written consent.  
 The purpose of this drawing is solely for the purposes of obtaining building warrant approval. The drawing may be suitable for construction purposes but it may be necessary to augment/and or amend this information for this purpose. No liability will be accepted for any omission on this drawing should the drawing be used for construction purposes

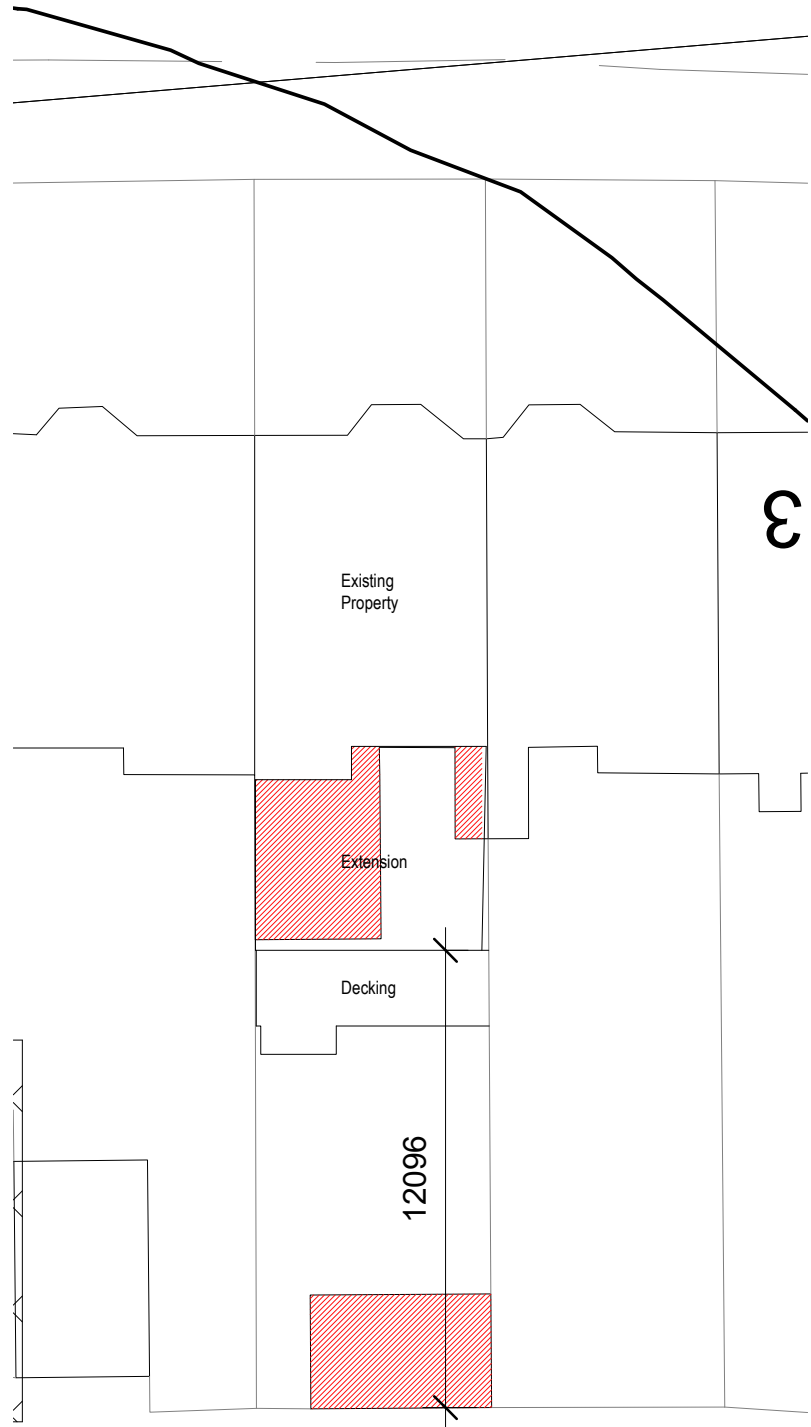

Proposed Dingtakings

Gross Area. Existing Rear Curtilage	-	105m <sup>2</sup>
Gross Area. Proposed Extension	-	32m <sup>2</sup>

Site Plan  
1:200

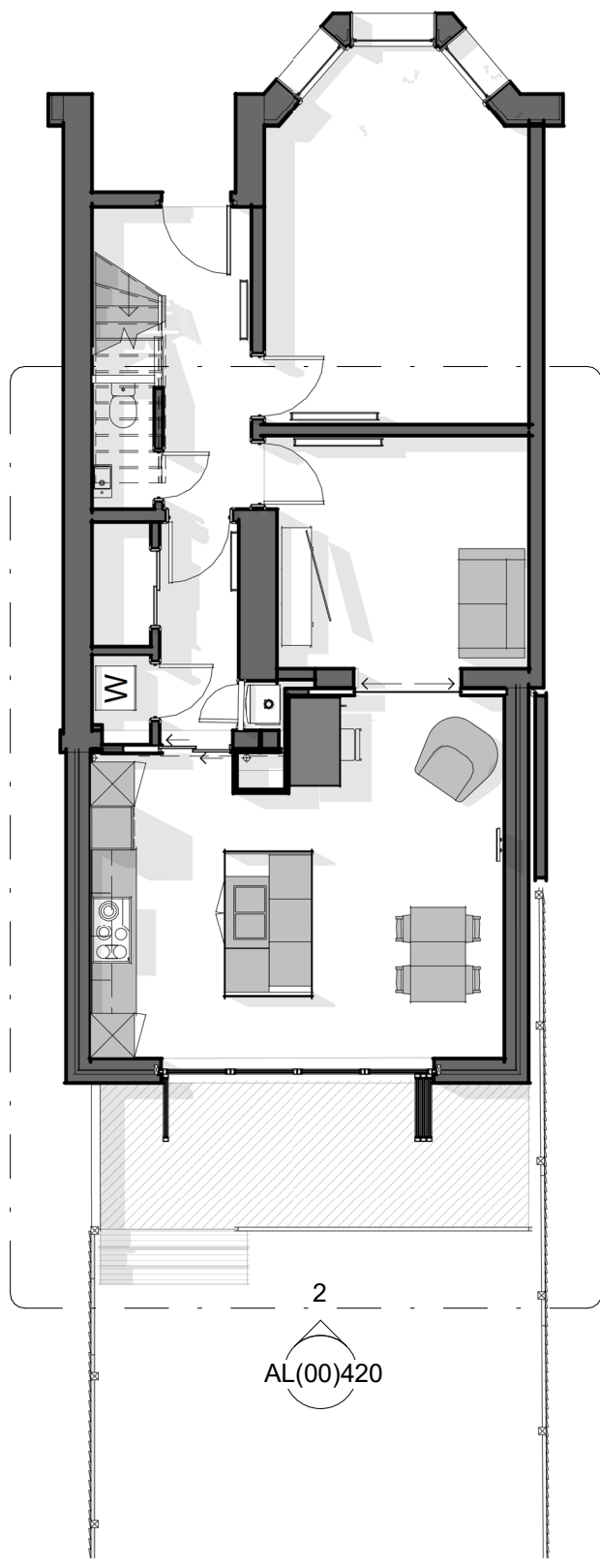

00 - Ground Floor  
1:100

1  
AL(00)301

2  
AL(00)420

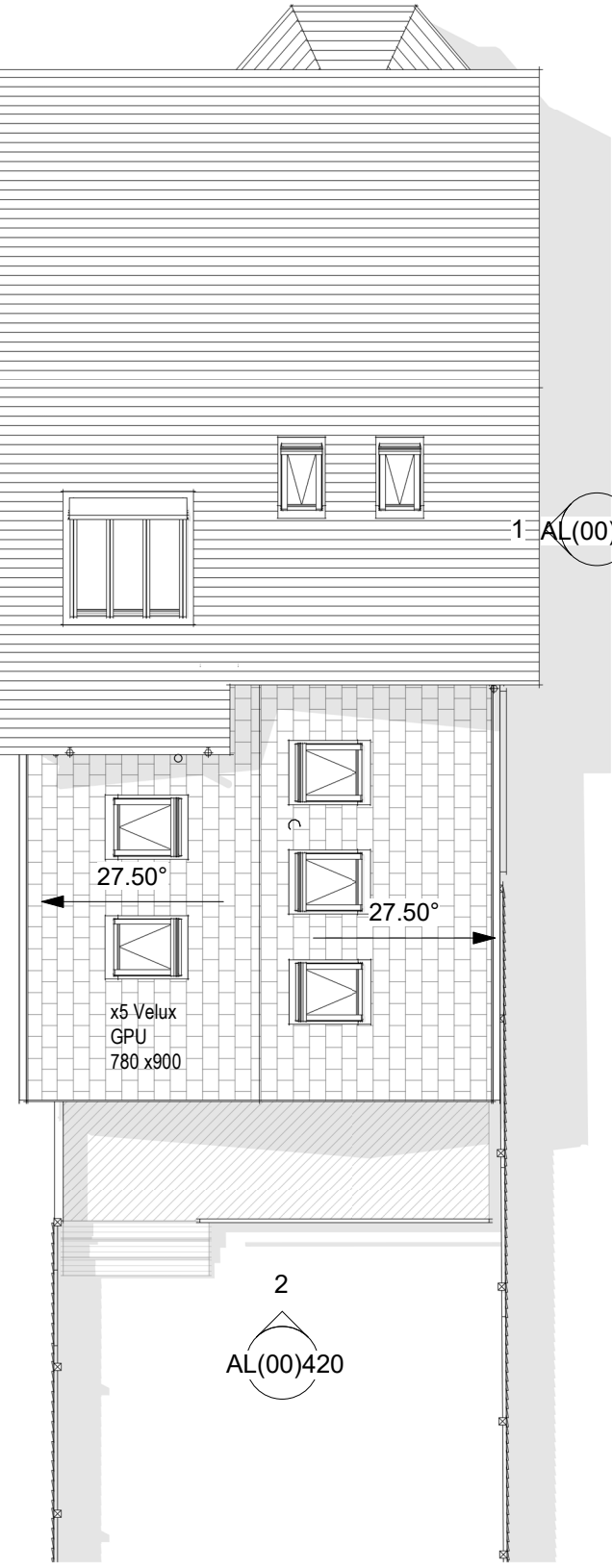

09 - Roof  
1:100



1  
AL(00)430

2  
AL(00)420

A	Scale bars and North arrow added	27/04/21
---	----------------------------------	----------

Rev	Description	DATE
-----	-------------	------

stage:		3
Planning		3

client: Mr & Mrs Dunlop  
 project: Domestic Alterations  
 127 Essex Drive  
 Glasgow  
 G14 9PD

title: Ground GA As Proposed

scale: As indicated @A3  
 drawn: JW

project no: rev: A

drawing no: AL(00)300

Unit 5  
 Kirkinilloch Business Centre,  
 74 Townhead,  
 Kirkinilloch  
 G66 1NZ  
[www.batt-architecture.co.uk](http://www.batt-architecture.co.uk)  
 07718632452