

Notes

Do not scale from this drawing.
 All dimensions to be checked on site and architect notified of any discrepancies. Copyright reserved. Refer to Structural Engineers Drawings for all Structural and services information. BATT Architecture owns the copyright of this drawing, which must not be reproduced in whole or part without written consent.
 The purpose of this drawing is solely for the purposes of obtaining building warrant approval. The drawing may be suitable for construction purposes but it may be necessary to augment/and or amend this information for this purpose. No liability will be accepted for any omission on this drawing should the drawing be used for construction purposes

Proposed WC under stairs

Pully suspended from ceiling

Stacked Washer / Dryer.
 Mechanical extracted routed at high level and terminate on new extension roof.

Single door: Eclisse telescopic

Existing boxing of SVP extended.
 Space for DB board, Gas meter or Pantry

Sink located in Island

Low level units serving dining area

Aluminium bi-fold doors
 Colour: Anthracite Grey RAL: 7016

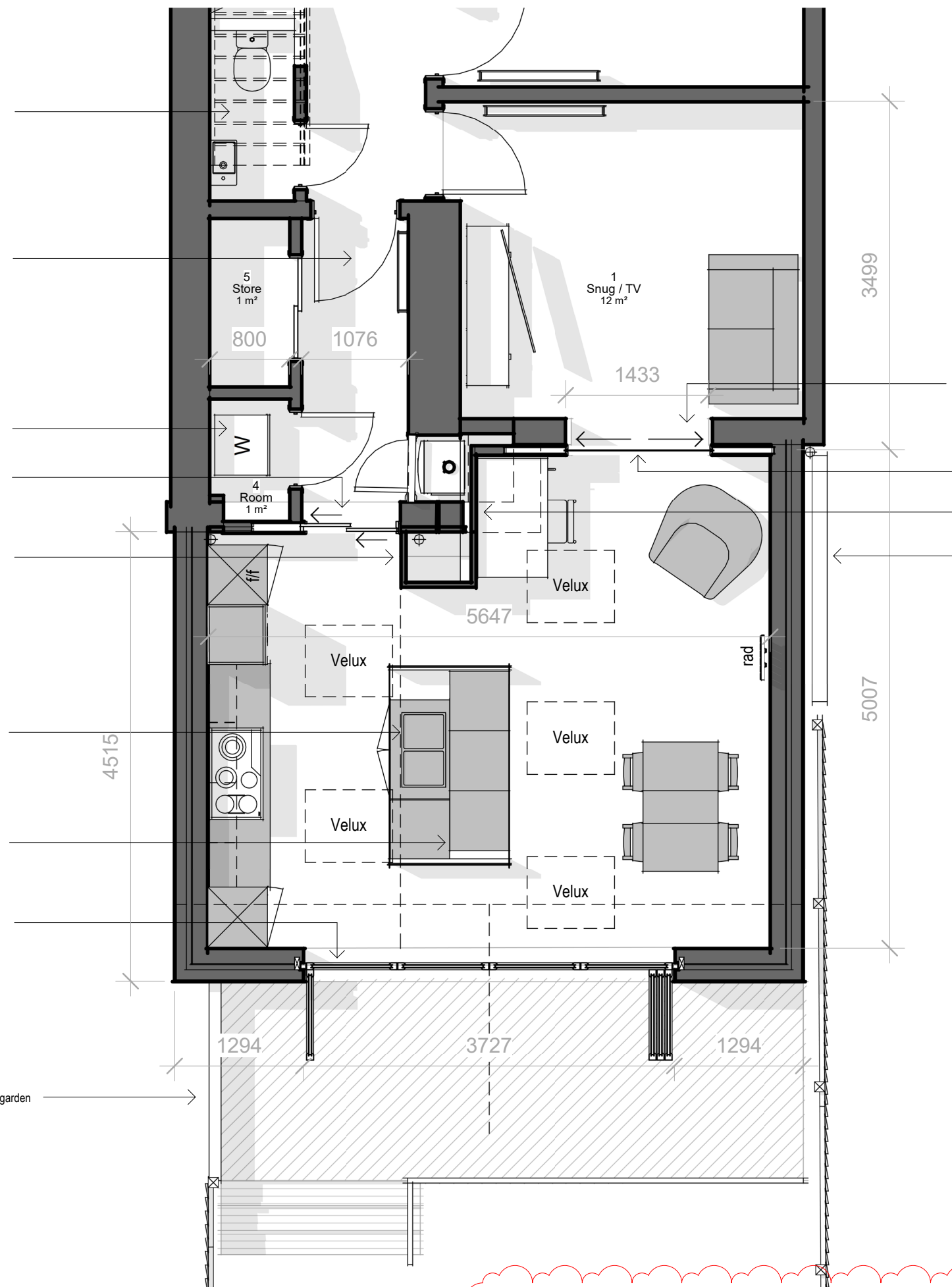

Existing window and stone mullion removed, cill removed to floor level.

Sliding glazed pocket doors

Extend boxing to form workspace.

Boundary Wall

| | | |
|---|----------------------------------|----------|
| A | Scale bars and North arrow added | 27/04/21 |
|---|----------------------------------|----------|

| Rev | Description | DATE |
|-----|-------------|------|
|-----|-------------|------|

| | |
|----------|---|
| stage: | |
| Planning | 3 |

client: Mr & Mrs Dunlop

project: Domestic Alterations
 127 Essex Drive
 Glasgow
 G14 9PD

title: Ground GA As Proposed

scale: 1 : 50 @A3

drawn: JW

project no:

rev: A

drawing no: AL(00)301

00 - Ground Floor (Part)
 1 : 50

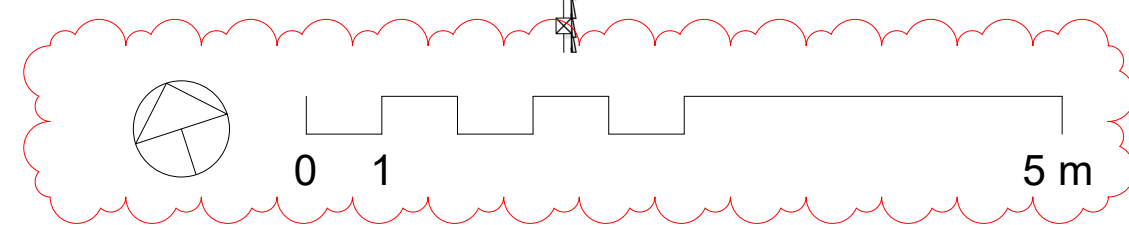

BATT
 ARCHITECTURE

Unit 5
 Kirkinilloch Business Centre,
 74 Townhead,
 Kirkinilloch
 G66 1NZ
www.batt-architecture.co.uk
 07718632452