

FRONT ELEVATION 1:100

REAR ELEVATION 1:100

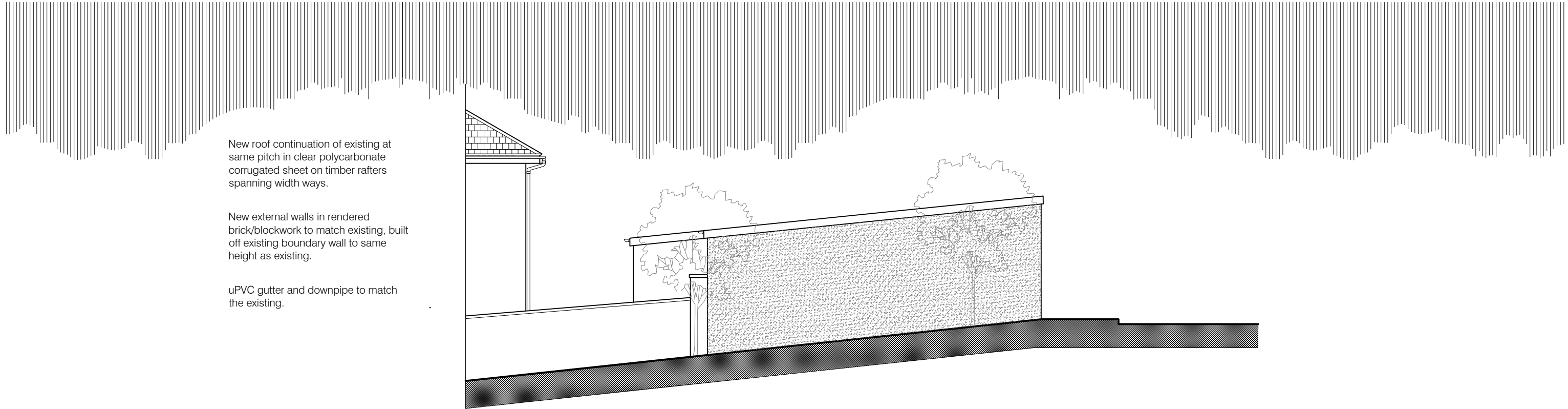

New roof continuation of existing at same pitch in clear polycarbonate corrugated sheet on timber rafters spanning width ways.

New external walls in rendered brick/blockwork to match existing, built off existing boundary wall to same height as existing.

uPVC gutter and downpipe to match the existing.

SIDE ELEVATION 1:100

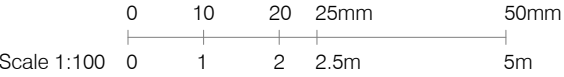

Archade Architects
Nigel Rockley BA (Arch) DipArch DipAP RIBA
Chartered Architect
1, Furnells Close, Raunds, Northants. NN9 6LJ
Mobile: 07949 406015
Email: nigel.rockley@archade.co.uk
Web: www.archade.co.uk

Title:
**PROPOSED EXTENSION TO GARAGE
33 PENTYRE TERRACE, PLYMOUTH**

Client:
MR. & MRS. N. ABEL

Drawing:
PROPOSED ELEVATIONS

Drawing No:
05

Revisions:

Date:
May 2021

Construction (Design & Management) Regulations CDM 2015:
The above regulations apply to this project and the client MUST implement these regulations, or nominate the Contractor in writing to carry out the requirement to provide the Construction Phase Health & Safety Plan.

Scale:
1:100 @ A3

Do not scale off drawings.
All dimensions to be verified on site.
All working dimensions to be taken from site.
All copyright reserved.