

FRONT ELEVATION

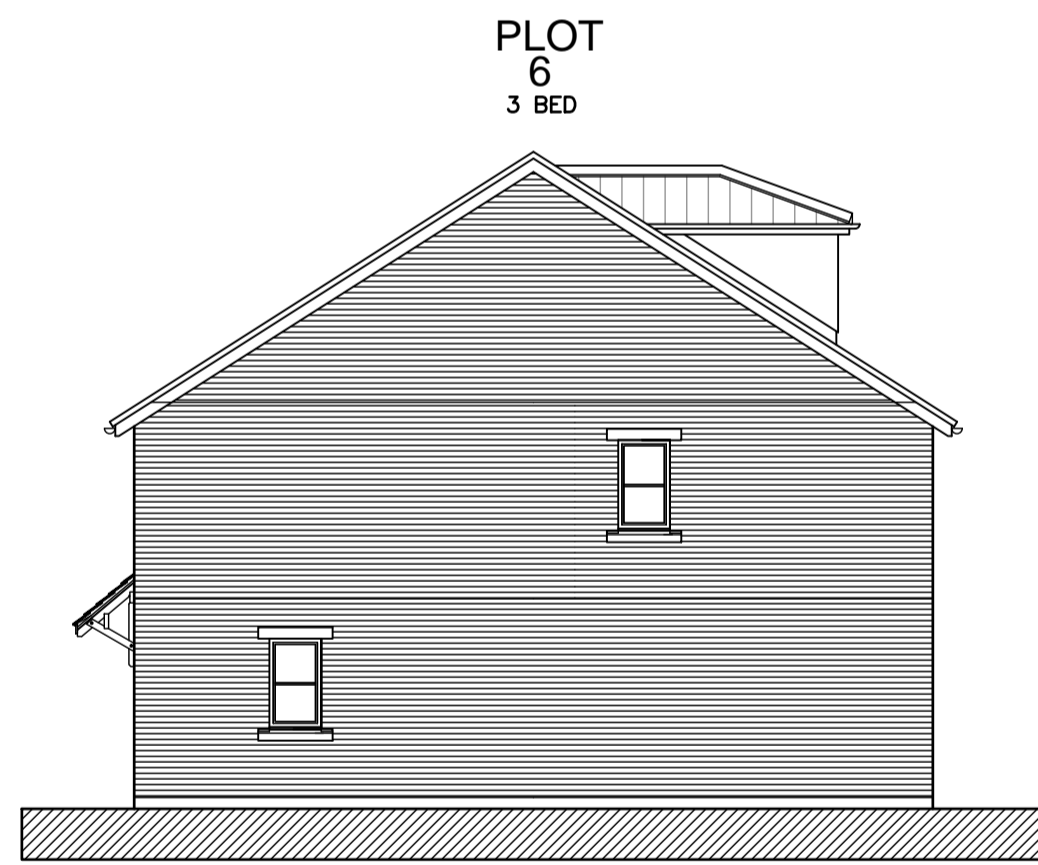

SIDE ELEVATION - PLOT 6

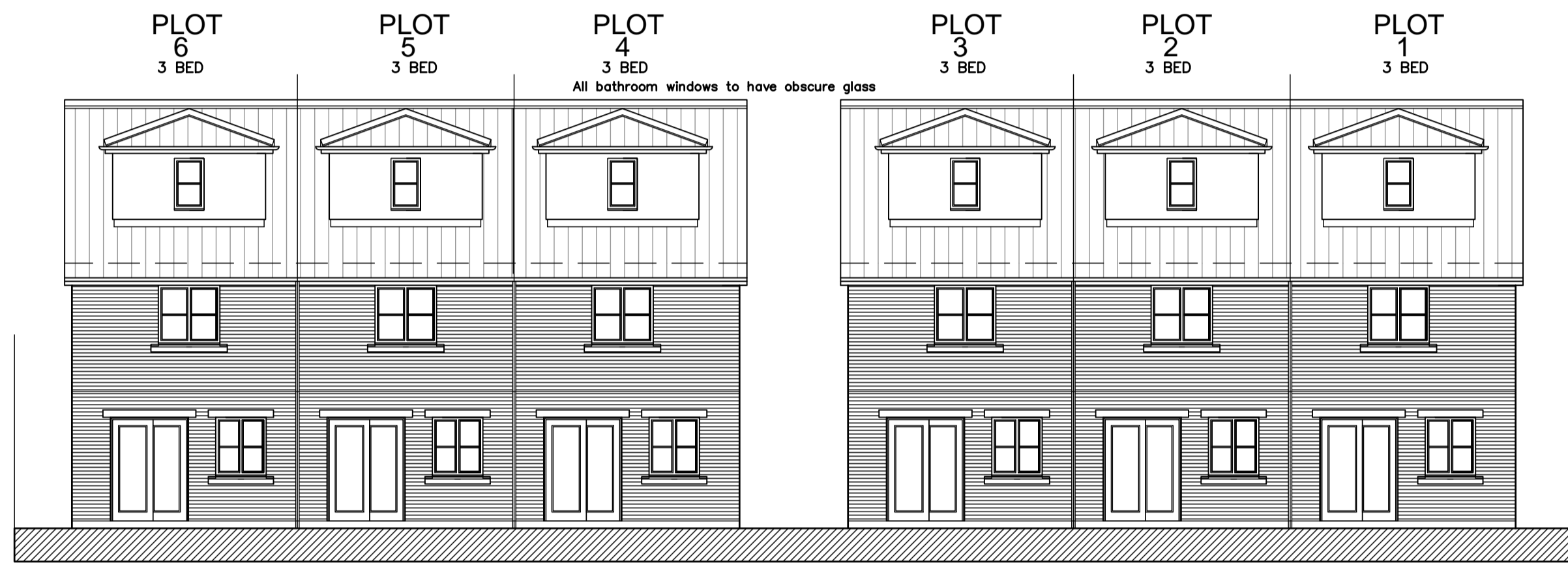
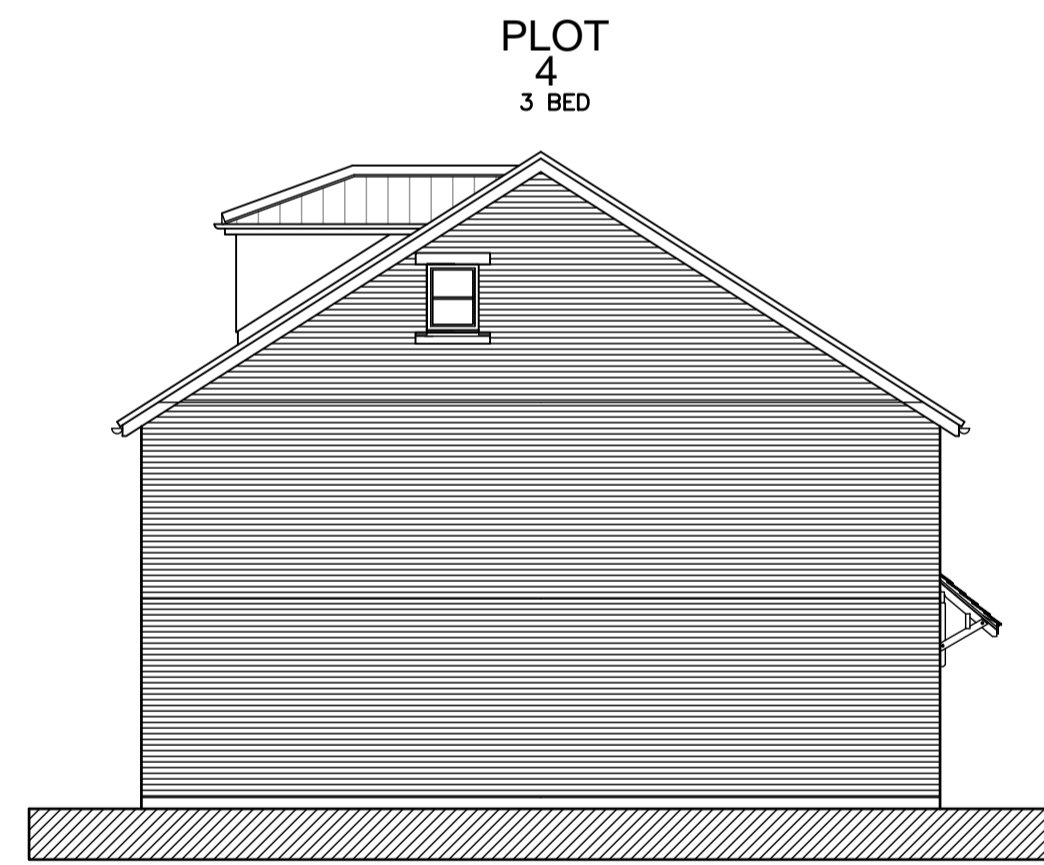

SIDE ELEVATION - PLOT 4

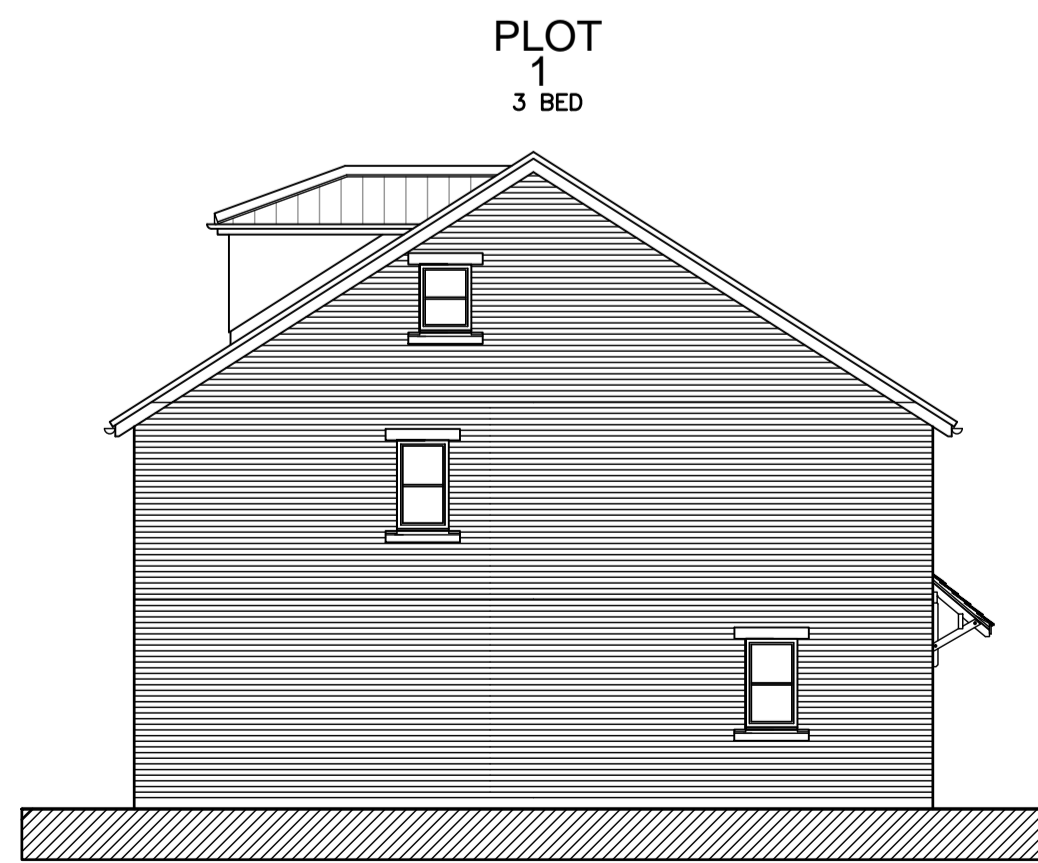

SIDE ELEVATION - PLOT 1

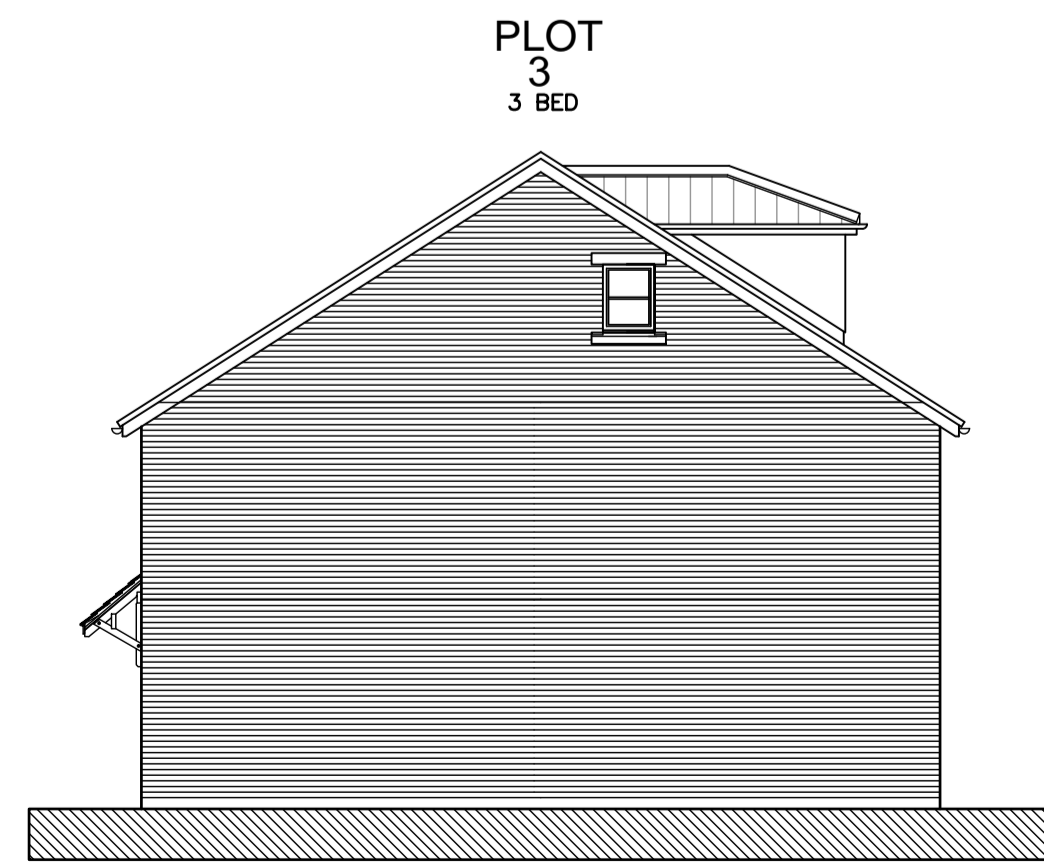

SIDE ELEVATION - PLOT 3

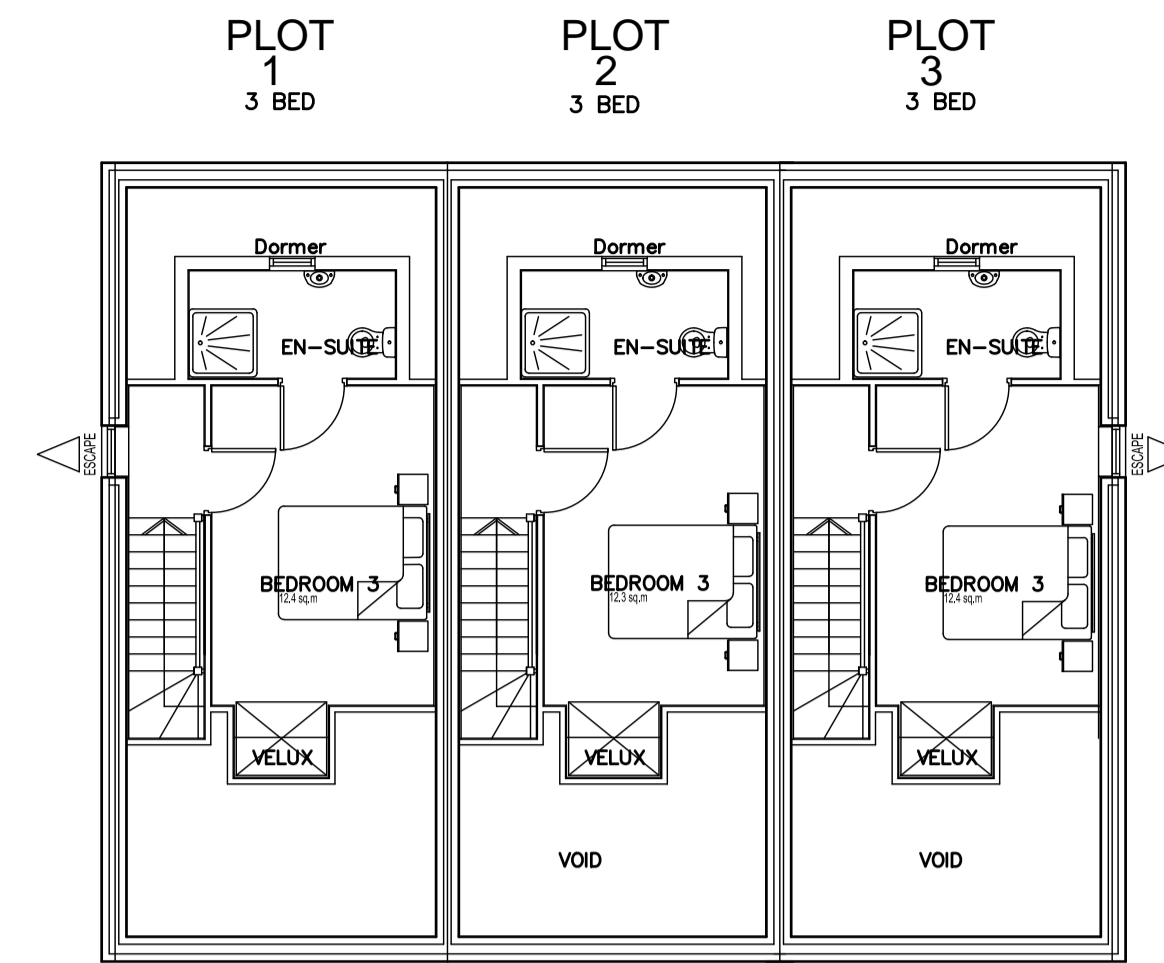

PROPOSED SECOND FLOOR PLANS

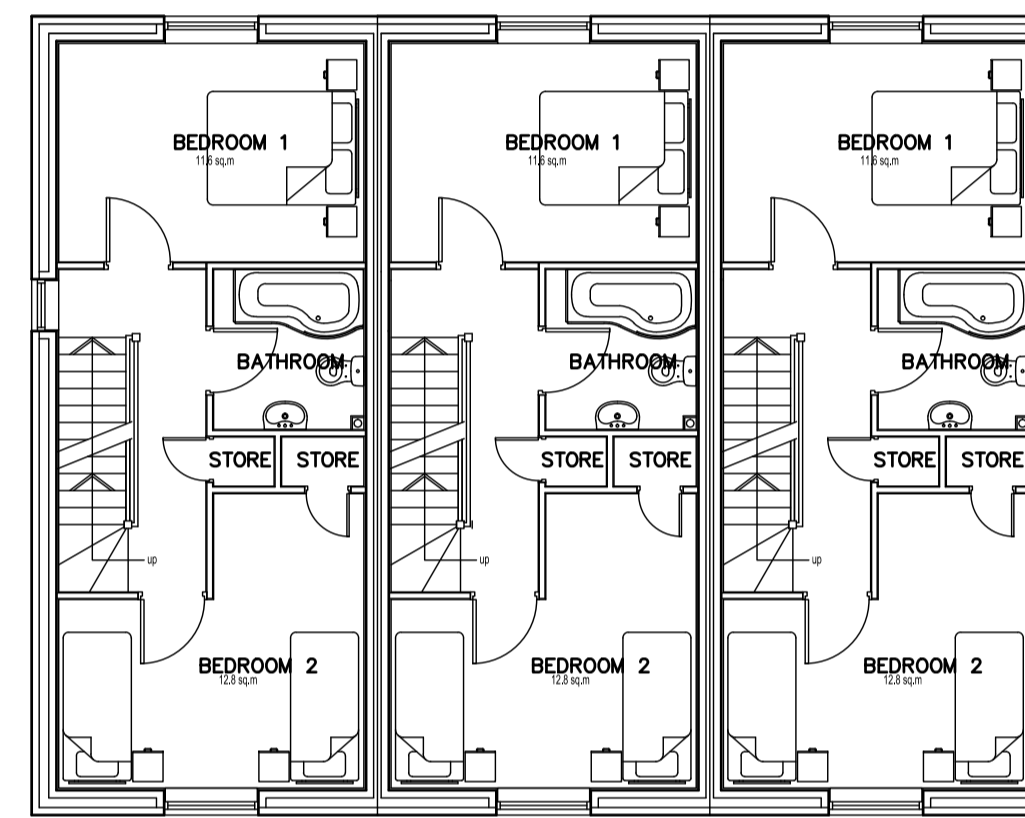

PROPOSED FIRST FLOOR PLANS

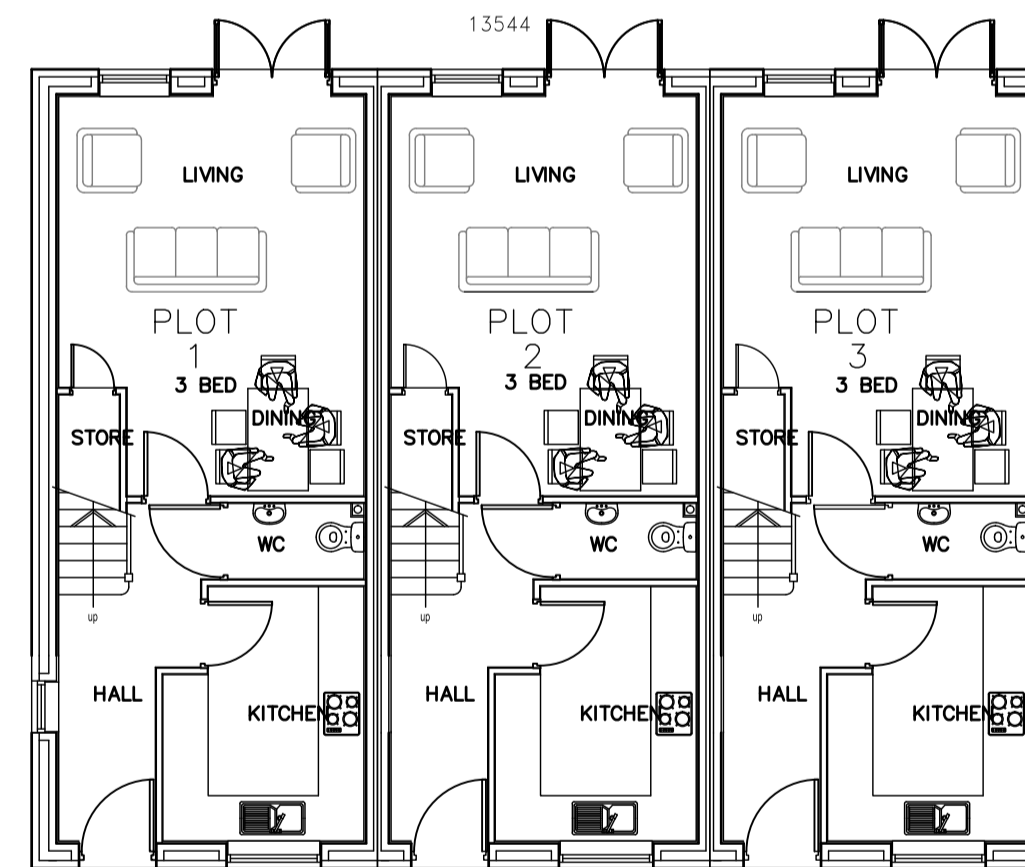
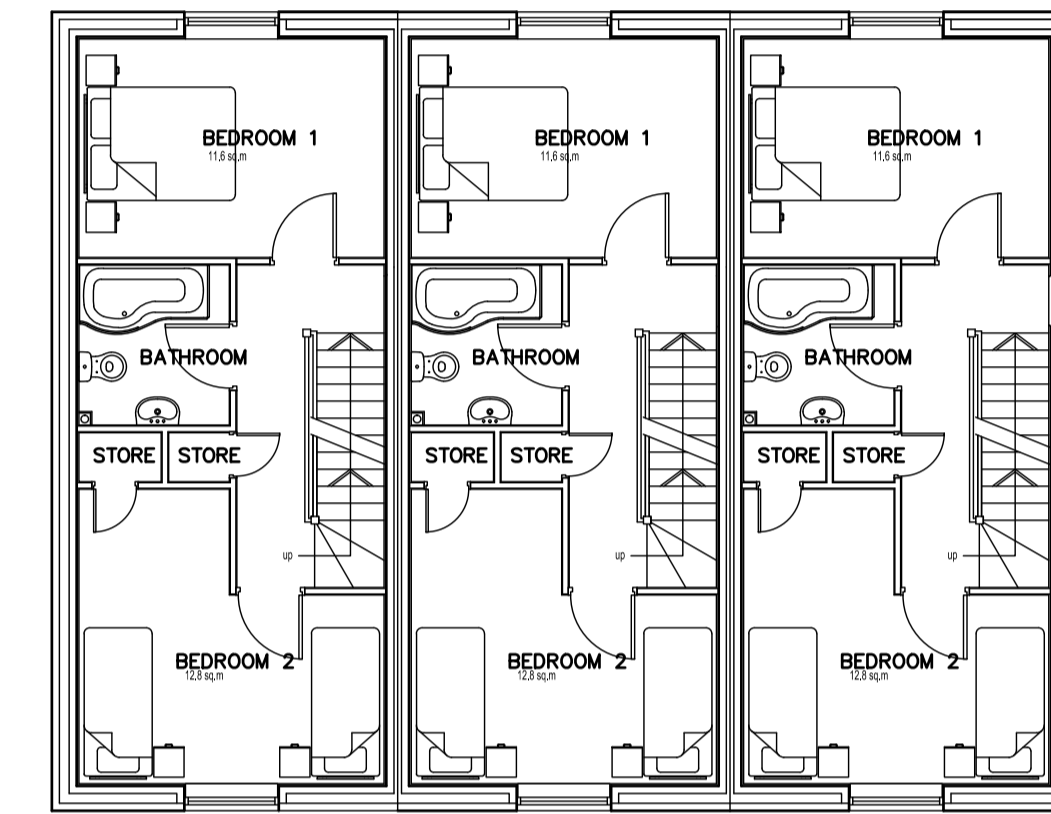
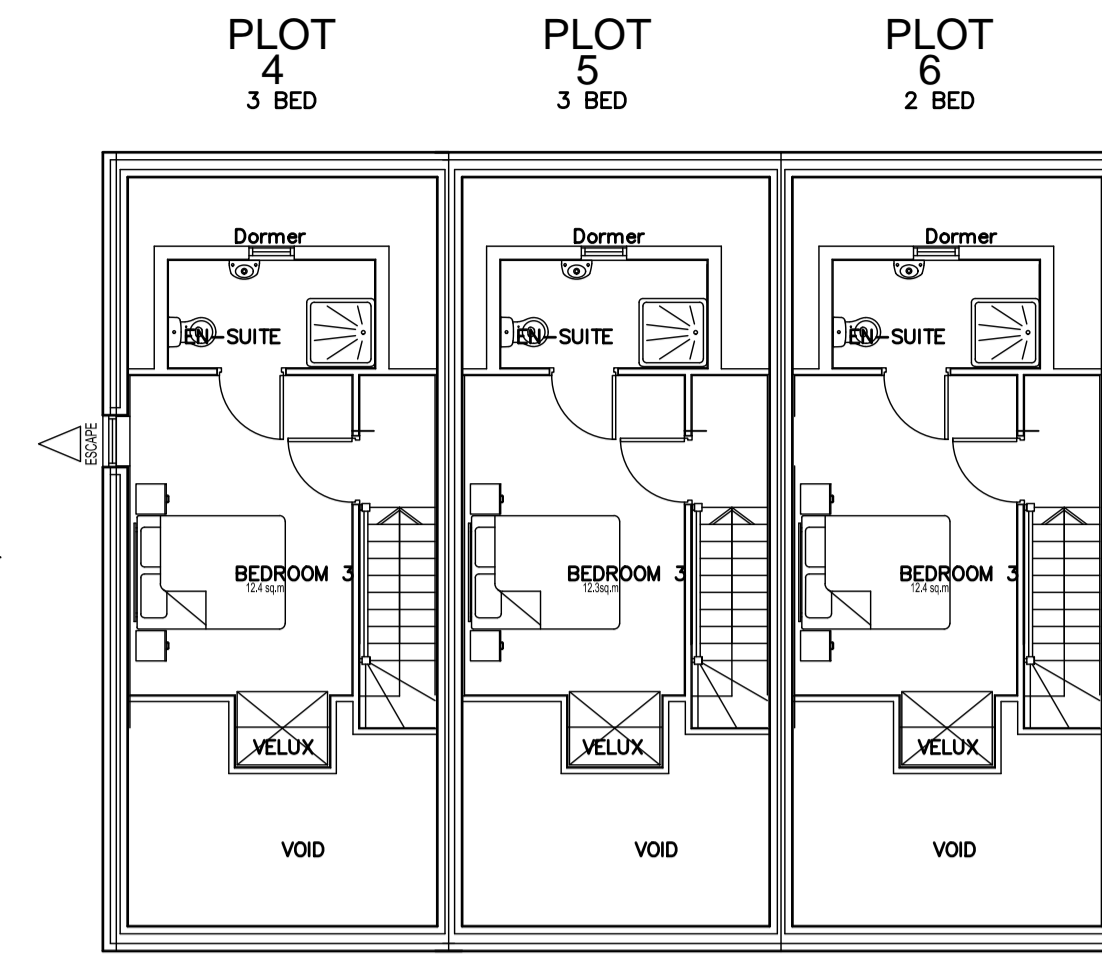

PROPOSED GROUND FLOOR PLANS

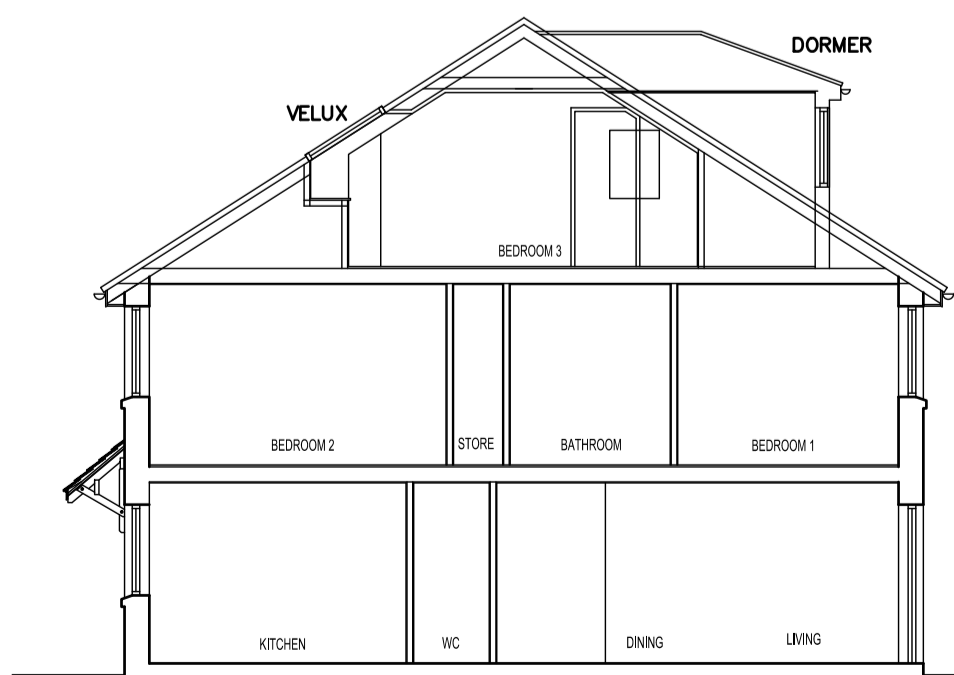
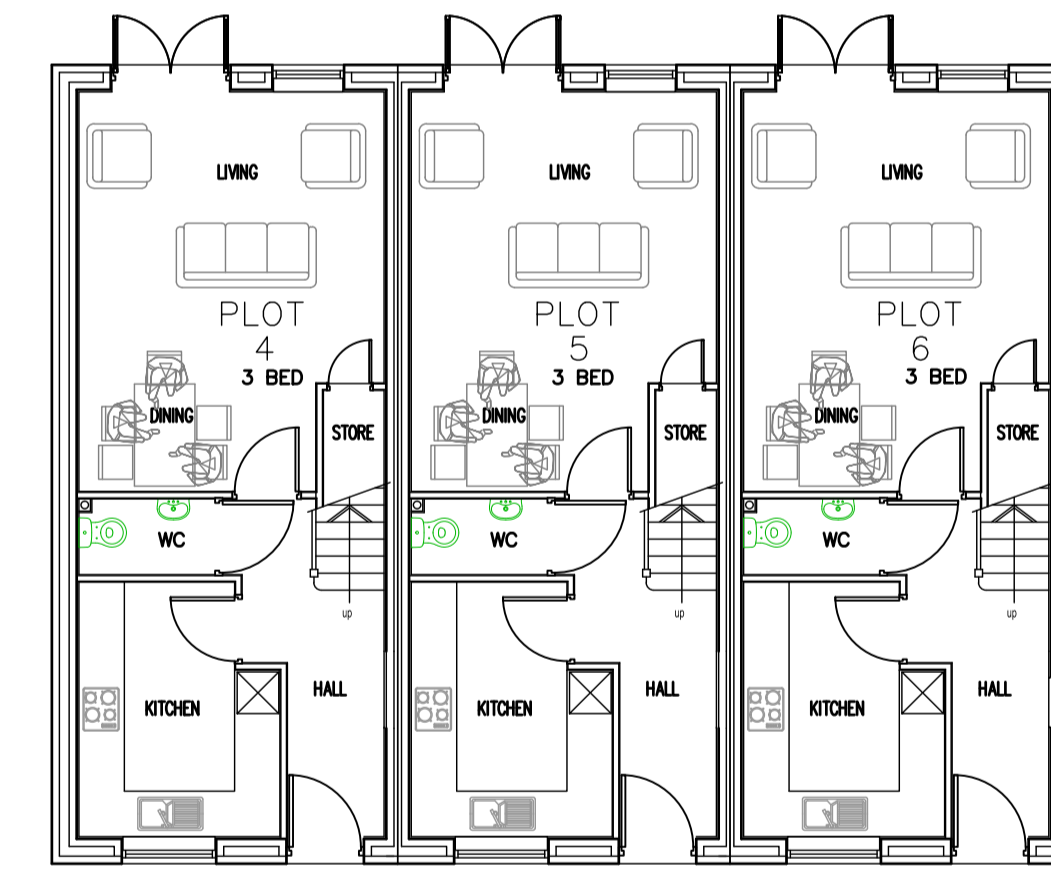

CROSS SECTION  
SHOWING 3 BED DWELLING

All Dimensions Shall be Checked on Site by the Contractor Prior to Commencement of Work on Site. Do Not Scale. If in Doubt Ask.

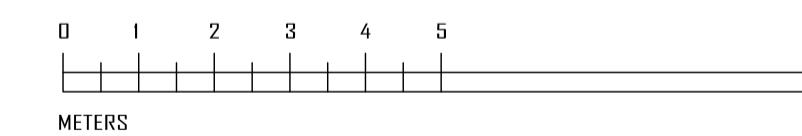

Revisions		Date
<b>Robert Farrow (Design) Ltd</b> Architecture : Planning : Construction 3D Presentation : Topographical Surveys Millar House, 32 Northgate, Hessle, East Riding of Yorkshire, HU13 9AA Tel: 01482 640699 E-mail: rfd@farrow.karoo.co.uk		
<b>Client:</b> Mr M Arundel(H.A.L Builders Ltd)		
<b>Title:</b> Proposed Plans and Elevations Proposed Development at Middle Street South, Driffield.		
Scale 1:100	Drawn by R	Drg no. 1
Date Jan21	Contract no. 21005	