

All Dimensions Shall be Checked on Site by the Contractor Prior to Commencement of Work on Site. Do Not Scale. If in Doubt Ask.

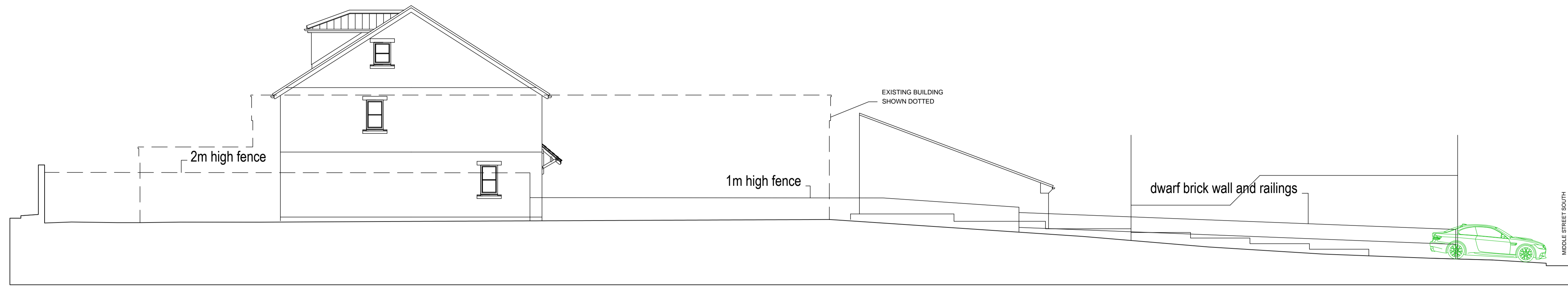

STREET SCENE ELEVATION - SOUTH EAST

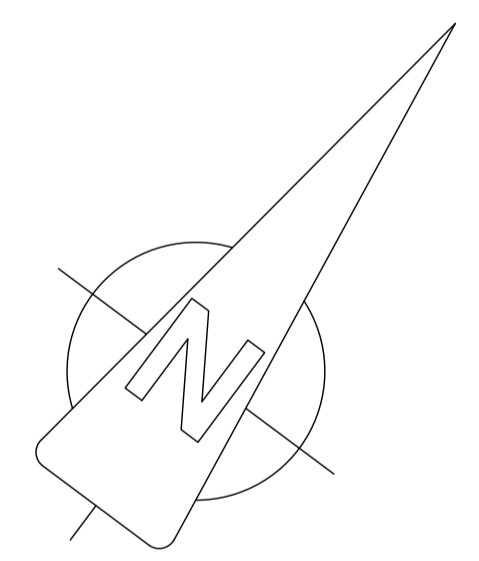
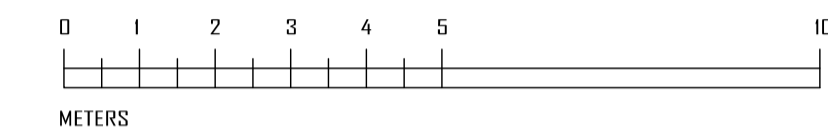
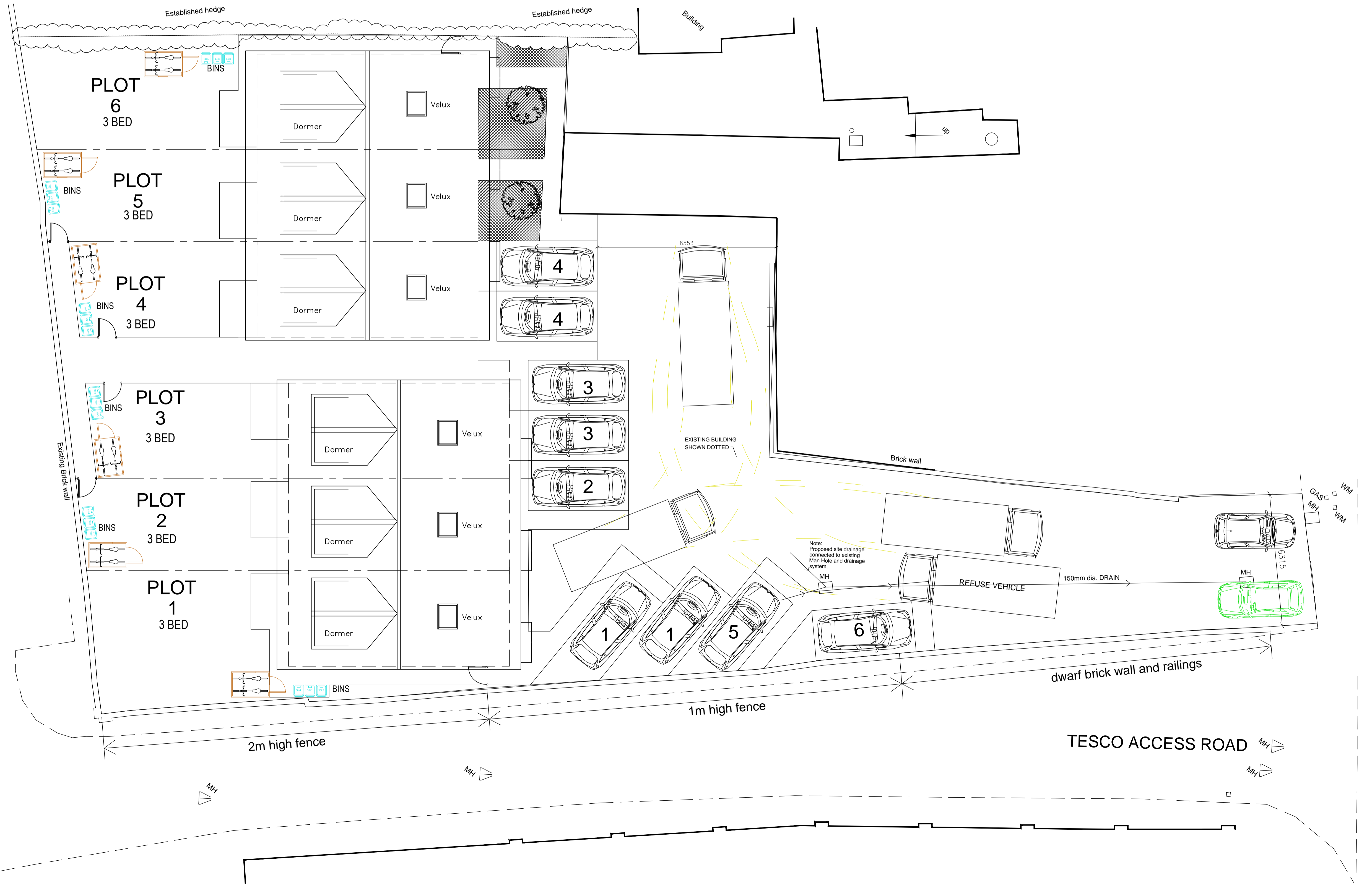

MIDDLE STREET SOUTH

A: Amended rooflight annotation 26/04/21

Revisions	Date
Robert Farrow (Design) Ltd Architecture : Planning : Construction 3D Presentation : Topographical Surveys Millar House, 32 Northgate, Hessele, East Riding of Yorkshire, HU13 9AA Tel: 01482 640699 E-mail: rfd@farrow.karoo.co.uk	
Client: Mr M Arundel(H.A.L Builders Ltd)	
Title: Proposed Site Layout Proposed Development at Middle Street South, Driffield.	
Scale	1:100
Drawn by	R
Drg no.	2A
Date	Jan21
Contract no.	21005