

2, 3, 4



5, 7, 8



Rev	Date	Description	Client	Vizitiu V.	Scale @ A3	1:N/A	Job No.	Drawing No.	Rev
-	-	-	Project	Single storey rear extension, Loft conversion Dormer construction, Outbuilding	A3	1:N/A	D000289	A-7	00
-	-	-	Address	112 Auckland Road, Potters Bar, Hertsmere, EN6 3HE	Drawn by	IS	Status of drawing	Planning	Design
-	-	-	Drwg. title	Site images	Checked by	AS	Application		Stage
-	-	-		Front and rear elevations	Date	02/05/21			2



Location plan  
1:1250



Site plan existing  
1:500



Site plan proposed  
1:500



Location and Site Plan shows area bounded by: 524131.48, 201154.84 524272.9, 201296.26 (at a scale of 1:1250 and 1:500), OSGridRef: TL2420 122. The representation of a road, track or path is no evidence of a right of way. The representation of features as lines is no evidence of a property boundary.

Produced on 1st May 2021 from the Ordnance Survey National Geographic Database and incorporating surveyed revision available at this date. Reproduction in whole or part is prohibited without the prior permission of Ordnance Survey. © Crown copyright 2021. Supplied by [www.buyaplan.co.uk](http://www.buyaplan.co.uk) a licensed Ordnance Survey partner (100053143). Unique plan reference: #00627696-FB81AD

Ordnance Survey and the OS Symbol are registered trademarks of Ordnance Survey, the national mapping agency of Great Britain. Buy A Plan logo, pdf design and the [www.buyaplan.co.uk](http://www.buyaplan.co.uk) website are Copyright © Pass Inc Ltd 2021

Rev	Date	Description	Client	Vizitiu V.	Scale @ A1	1:1250	Job No.	Drawing No.	Rev
-	-	-	Project	Single storey rear extension, Loft conversion Dormer construction, Outbuilding	A3	1:500	D000289	A-8	00
-	-	-	Address	112 Auckland Road, Potters Bar, Hertsmere, EN6 3HE	Drawn by	IS	Status of drawing	Planning	Design
-	-	-	Drwg. title	Location plan	Checked by	AS	Application		Stage
-	-	-		Existing / Proposed Block plans	Date	02/05/21			2



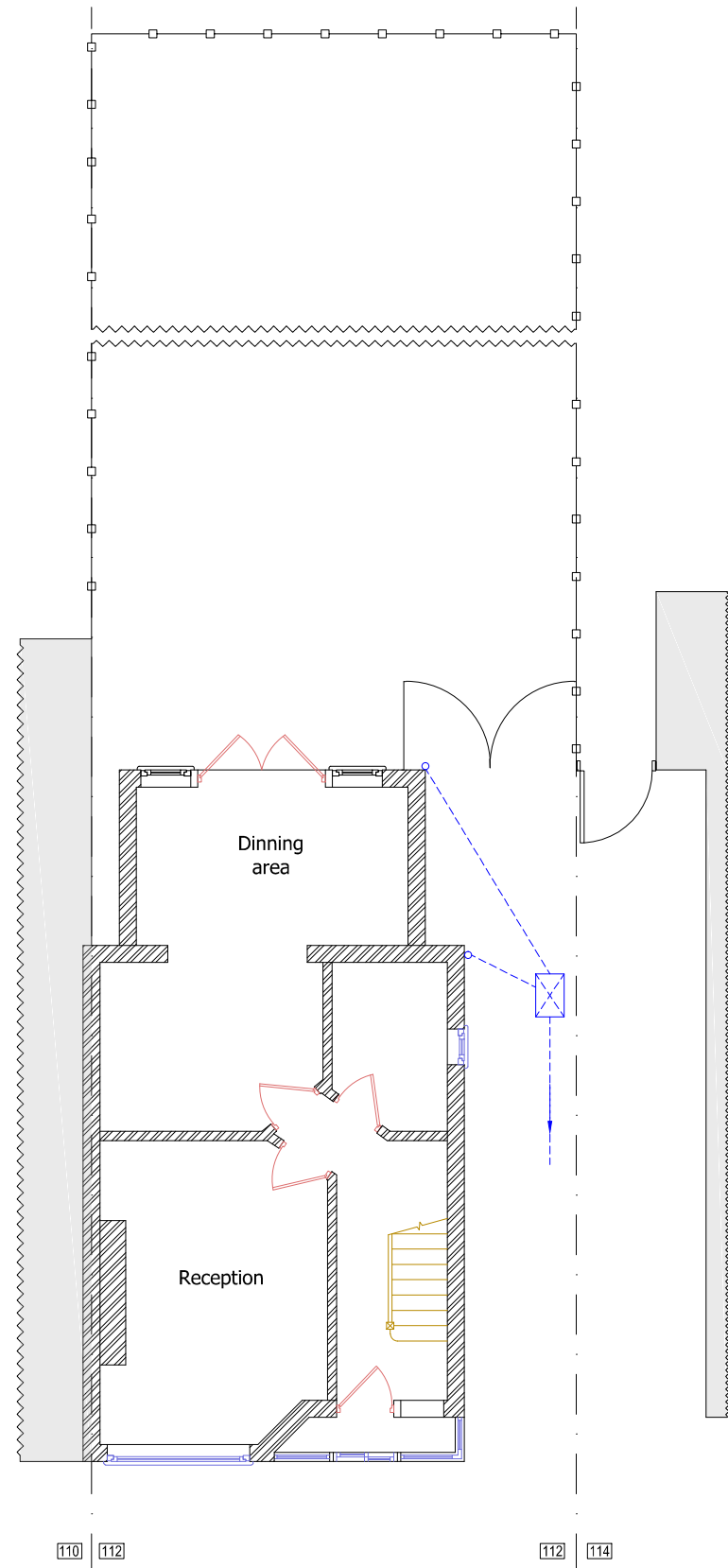

Existing Ground Floor Plan

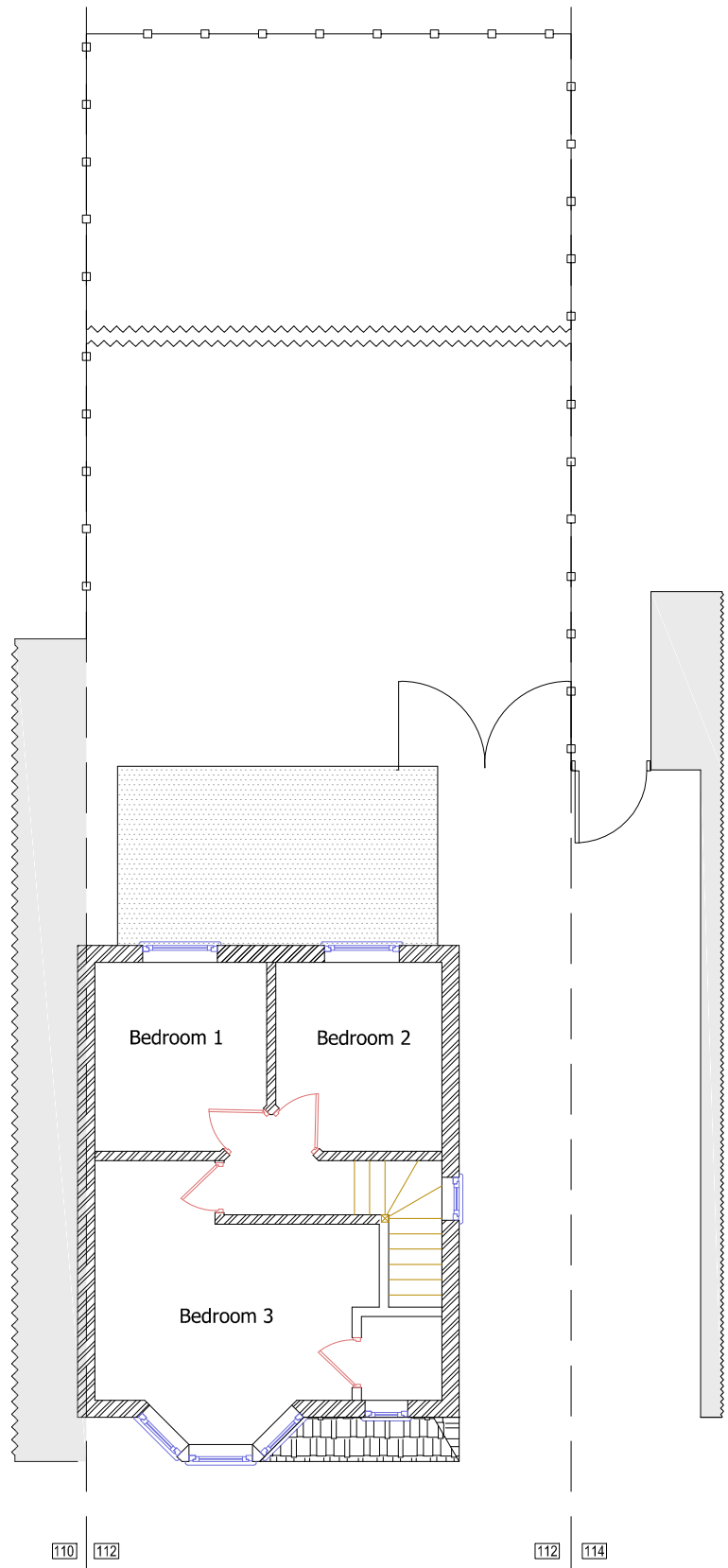

Existing First Floor Plan

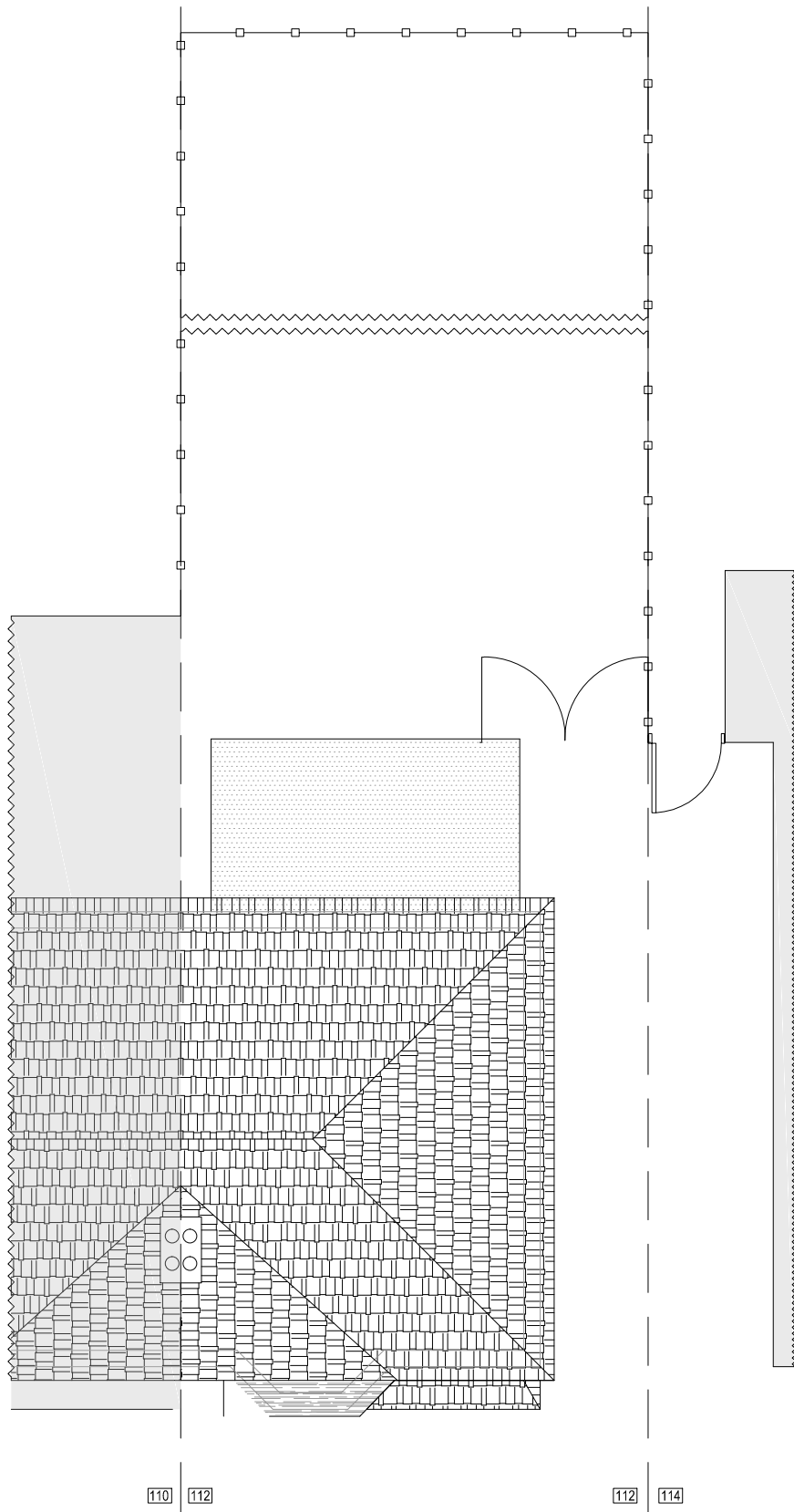

Existing Roof Floor Plan

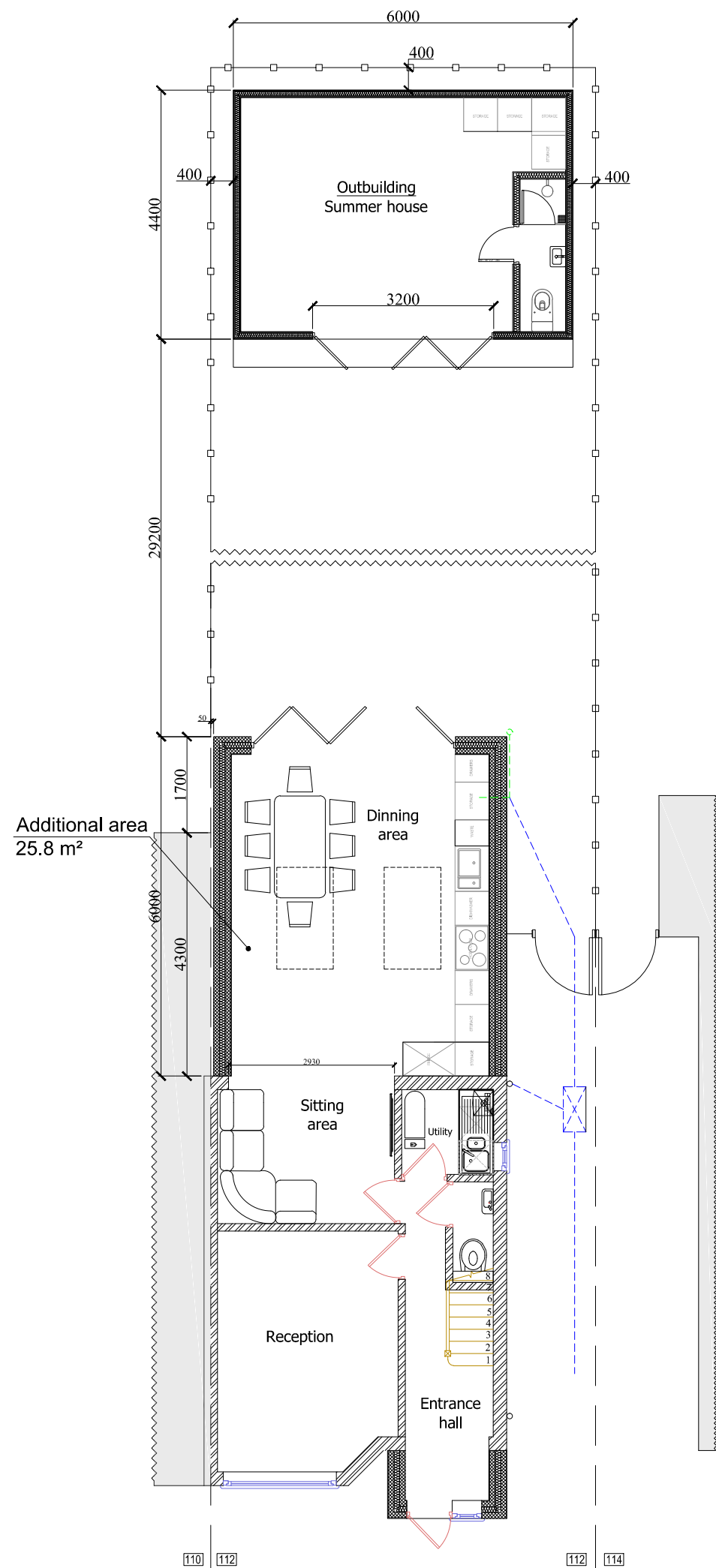

Proposed Ground Floor Plan

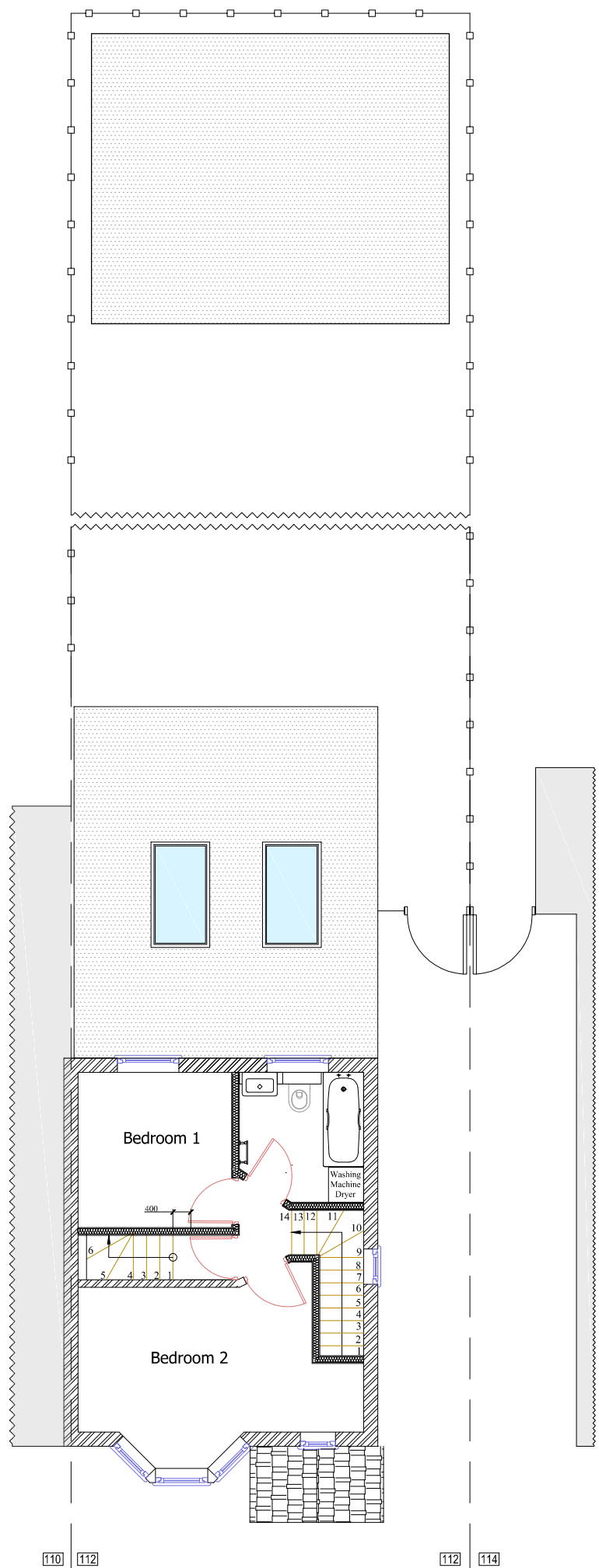
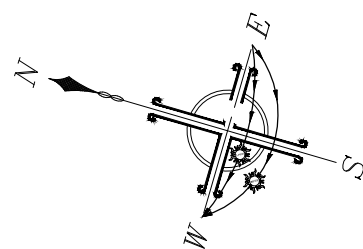

Proposed First Floor Plan

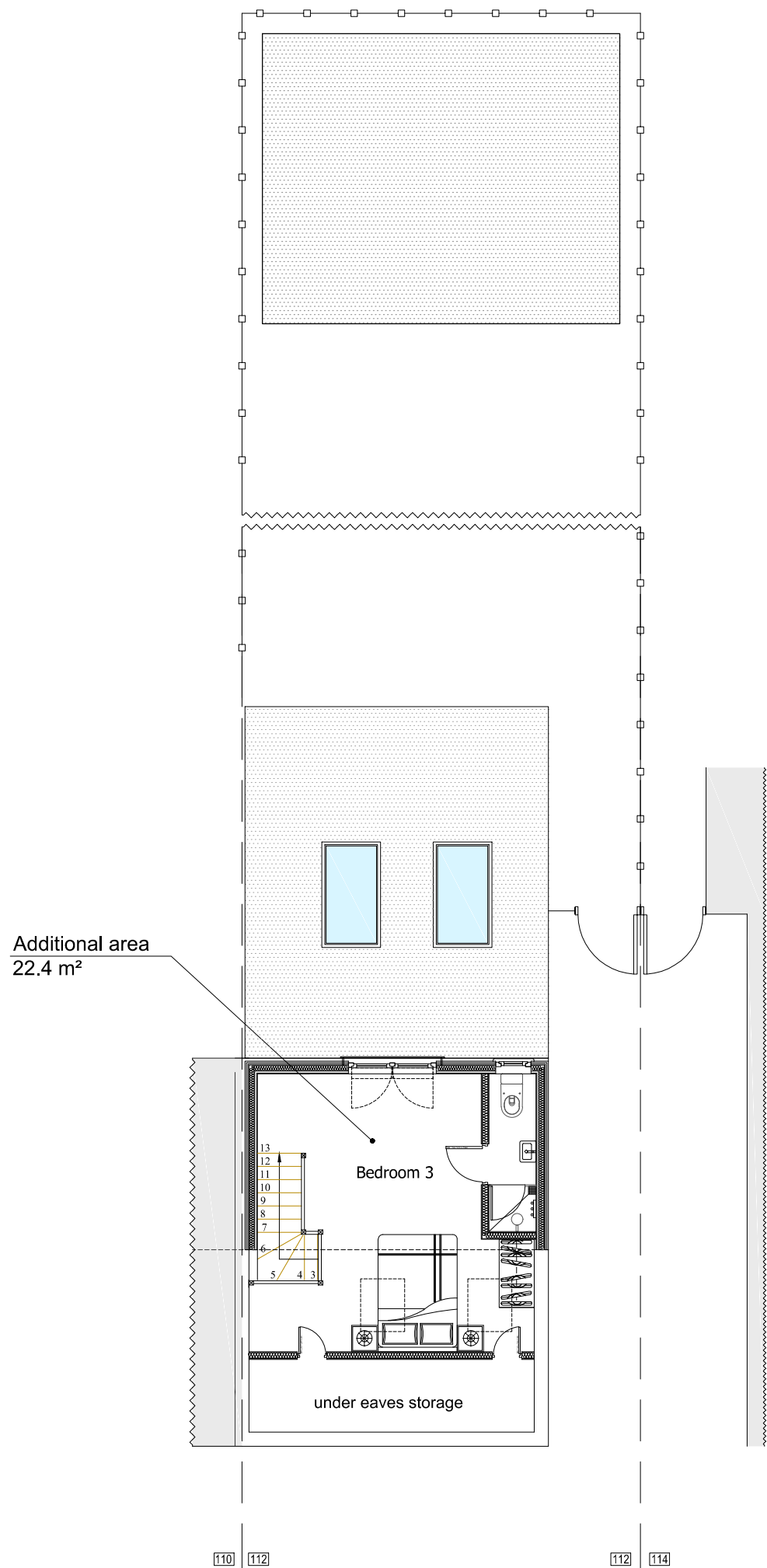

Proposed Loft Floor Plan

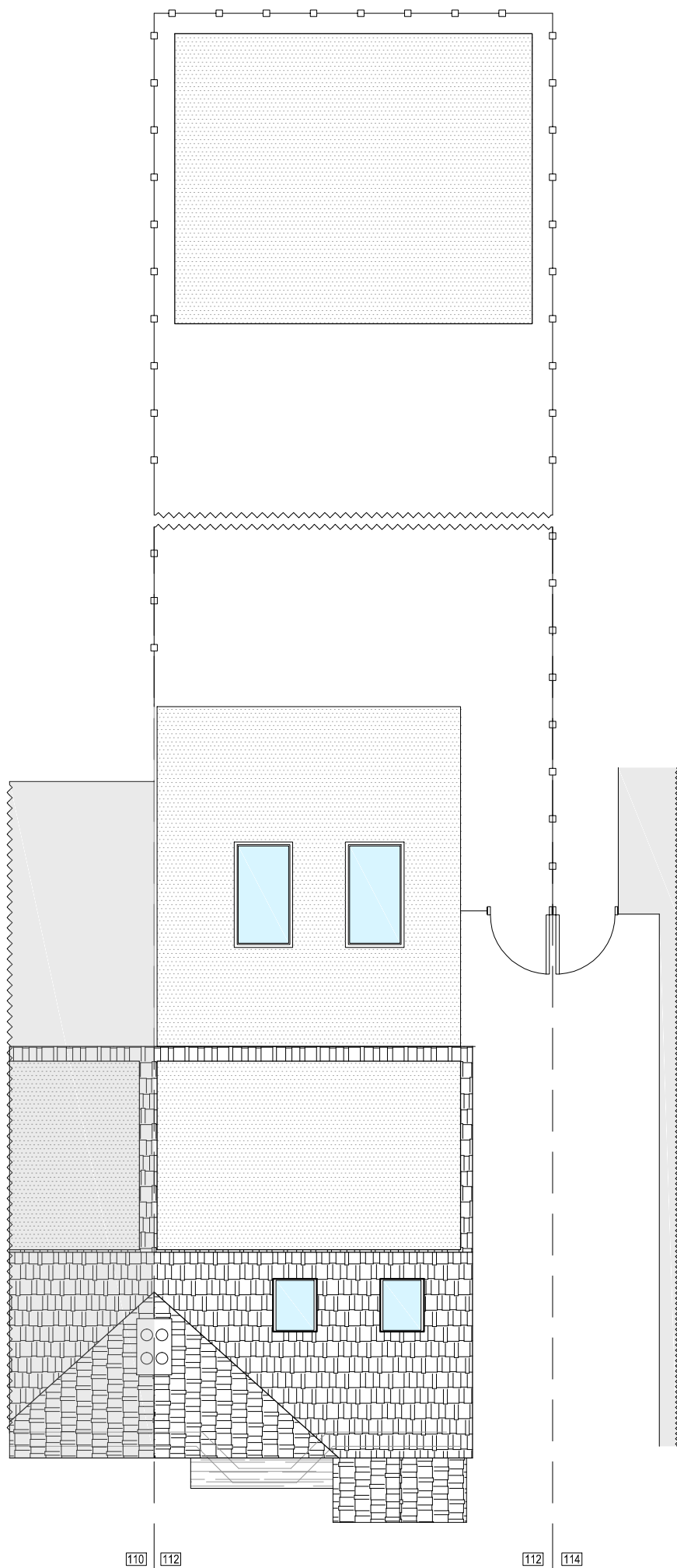
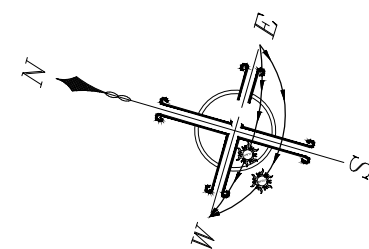

Proposed Roof Floor Plan

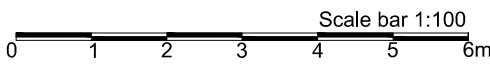

Rev	Date	Description	Client	Vizitiu V.	Scale @	A1 1:100	Job No.	Drawing No.	Rev
-	-	-	Project	Single storey rear extension, Loft conversion Dormer construction, Outbuilding	A3	N/A	D000289	A-9	00
-	-	-	Address	112 Auckland Road, Potters Bar, Hertsmere, EN6 3HE	Drawn by	IS	Status of drawing	Planning	Design
-	-	-	Drwg. title	Existing and Proposing plans	Checked by	AS	Application	2	Stage
-	-	-			Date	02/05/21			

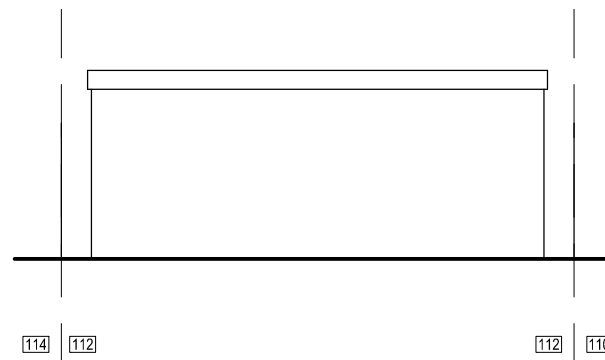
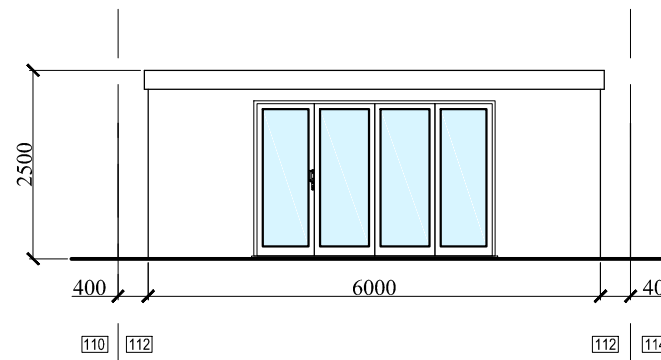
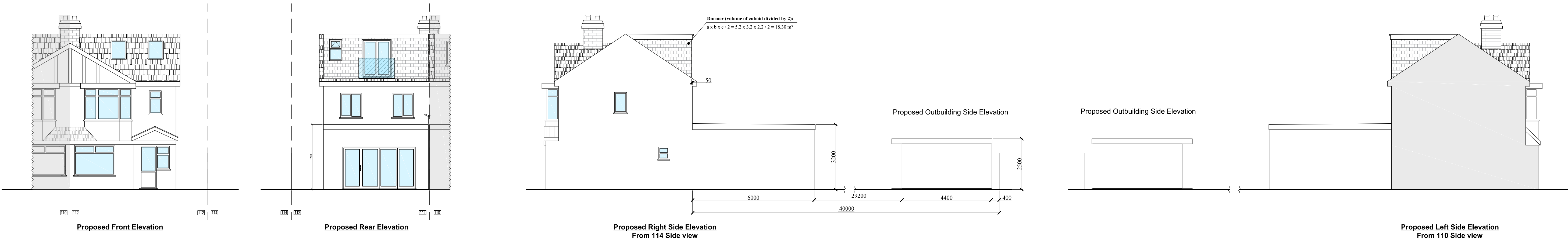
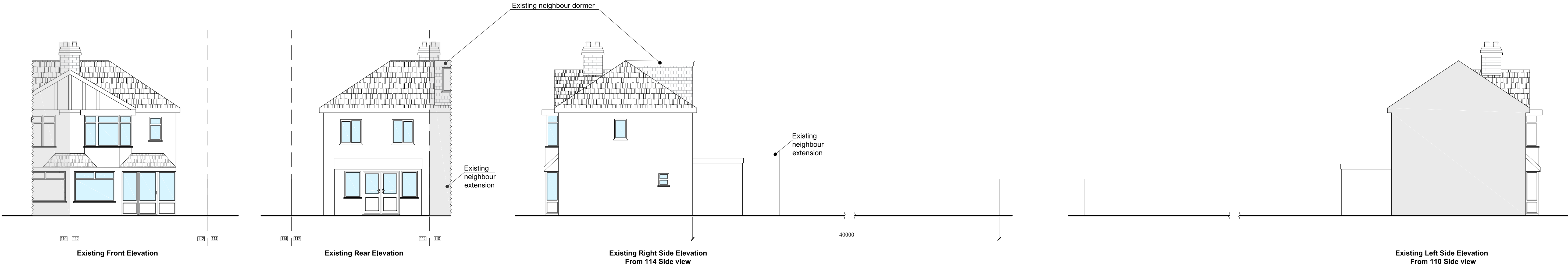

Scale bar 1:100

0 1 2 3 4 5 6m

Rev	Date	Description	Client	Vizitiu V.	Scale @	A1 1:25	Job No.	Drawing No.	Rev
-	-	-	Project	Single storey rear extension, Loft conversion Dormer construction, Outbuilding	A3	1:50	D000289	A-10	00
-	-	-	Address	112 Auckland Road, Potters Bar, Hertsmere, EN6 3HE	Drawn by	IS	Status of drawing	Planning	Design
-	-	-	Drwg. title	Existing and Proposed elevations	Checked by	AS	Application	Stage	2
-	-	-			Date	02/05/21			