

Basement Floor Plan

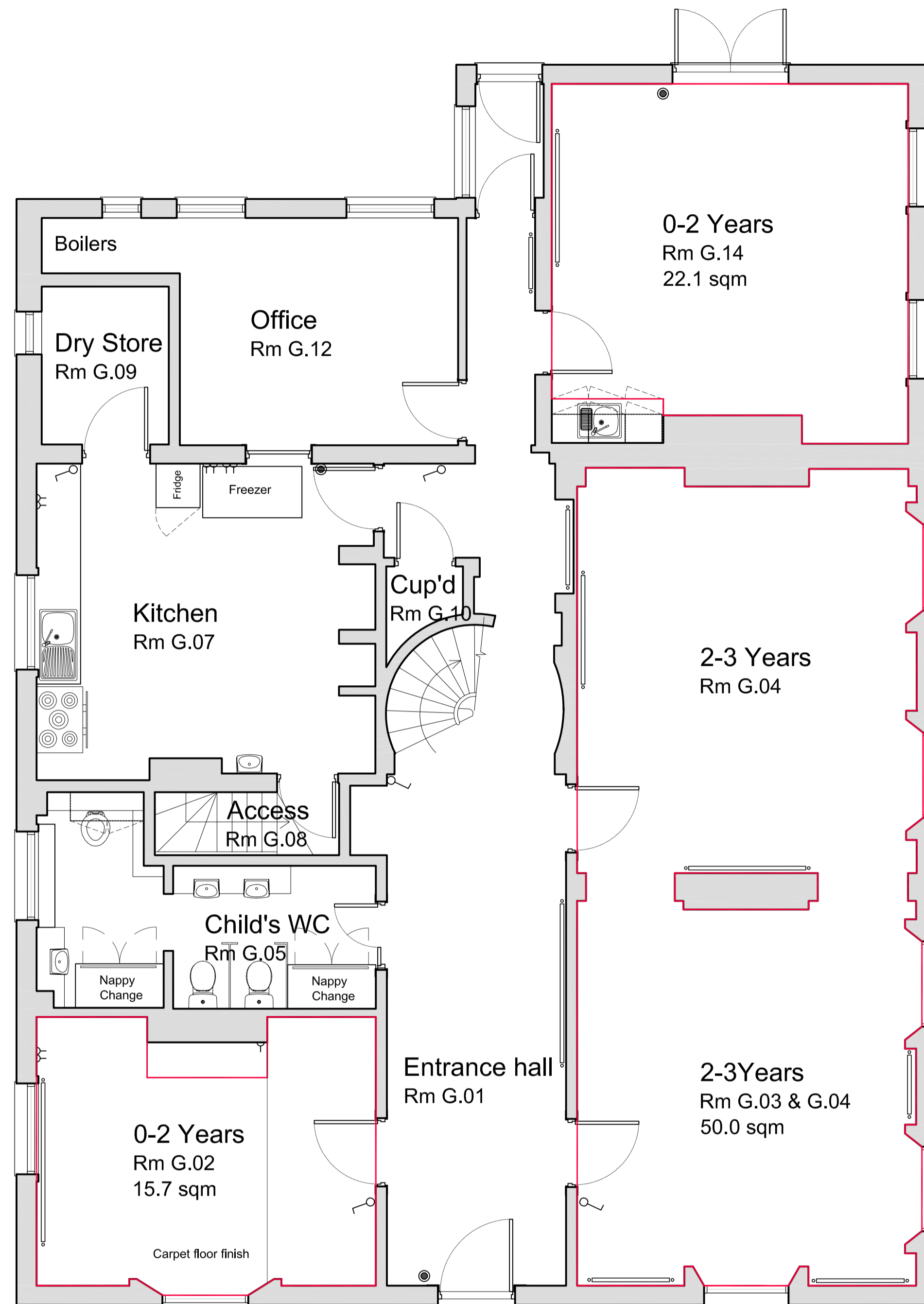

Ground Floor Plan

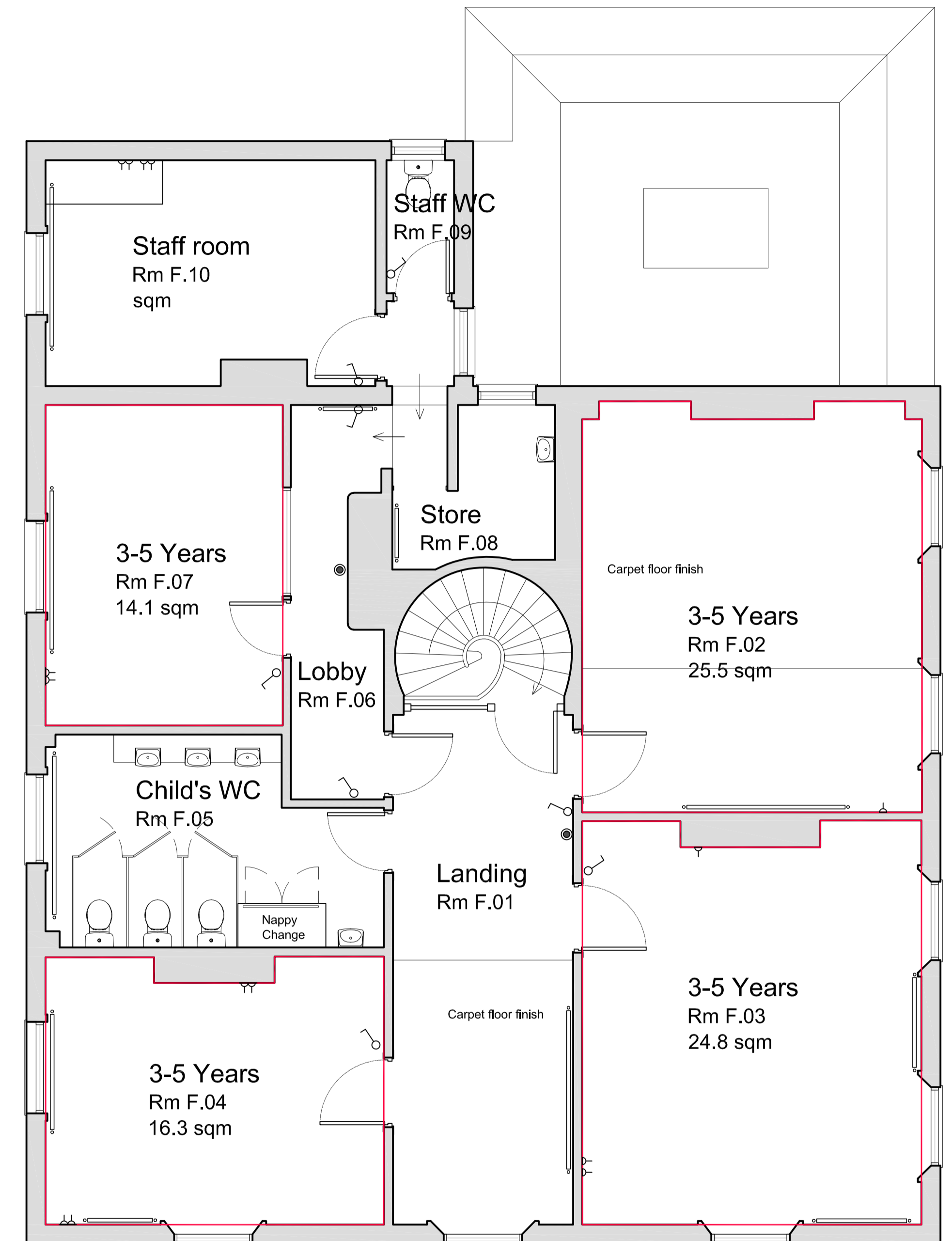

First Floor Plan

Room Schedule				
Room Number	Sq. m	Babies (0-2)	Toddler (2-3)	Pre-school (3-5)
Area allowed		3.5 sqm	2.5 sqm	2.3 sqm
Staff ratio		1:3	1:4	1:8
G.02	15.7	4 Children	6 Children	6 Children
G.03 & G.04	50.0	14 Children	20 Children	21 Children
G.14	22.1	6 Children	8 Children	9 Children
F.02	25.5	7 Children	10 Children	11 Children
F.03	24.8	7 Children	9 Children	10 Children
F.04	16.3	4 Children	6 Children	7 Children
F.07	14.1	4 Children	5 Children	6 Children
Total		10 Children	20 Children	34 Children
Total Children in Placement = 64 Children				

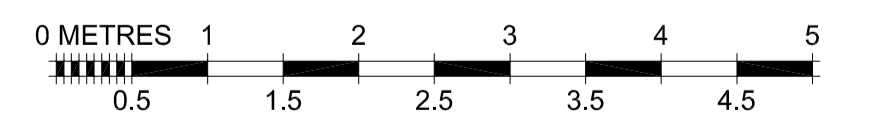

REVISIONS	0	dd	month	'yy	###	##

client: **KIDDI CARU**
 project address:
34 DALBY ROAD, MELTON MOWBRAY, LEICESTER, LE13 0BH
 date: **Feb '21** drawn by: **SM** checked by: **DW**

CMC projects
 drawing number: **9536-01**
 drawing title: **EXISTING GROUND FLOOR, FIRST FLOOR & BASEMENT**
 scale: **1:50 @ A1** revision: **00**

Copyright is reserved by CMC and is issued on the condition that it is not copied or disclosed by, or to, any unauthorised persons without prior consent in writing from CMC. All dimensions to be checked on site prior to any fabrication. All errors, omissions/discovered inconsistencies to be reported to the C.A. immediately. Drawings show design intent only. Responsibility is not accepted for errors made by others in scaling from this drawing.

PRELIMINARY