

Existing photos of Melton Mowbray Nursery.



Existing photos of front room on the ground floor which is proposed to become the office space.





Existing ground floor room where the openings either side of the fireplace are indicated from either side of the wall.



Images of existing Office area, proposed to be become baby area, with dry store removed and boilers relocated.





The existing boilers within rear room to be removed or boxed in to provide barrier to children within the space.



Existing dry store room accessed from kitchen, walls to be removed with existing door fixed shut.





First floor landing area looking at top of the stairs and opposite way showing the expanse of landing area.

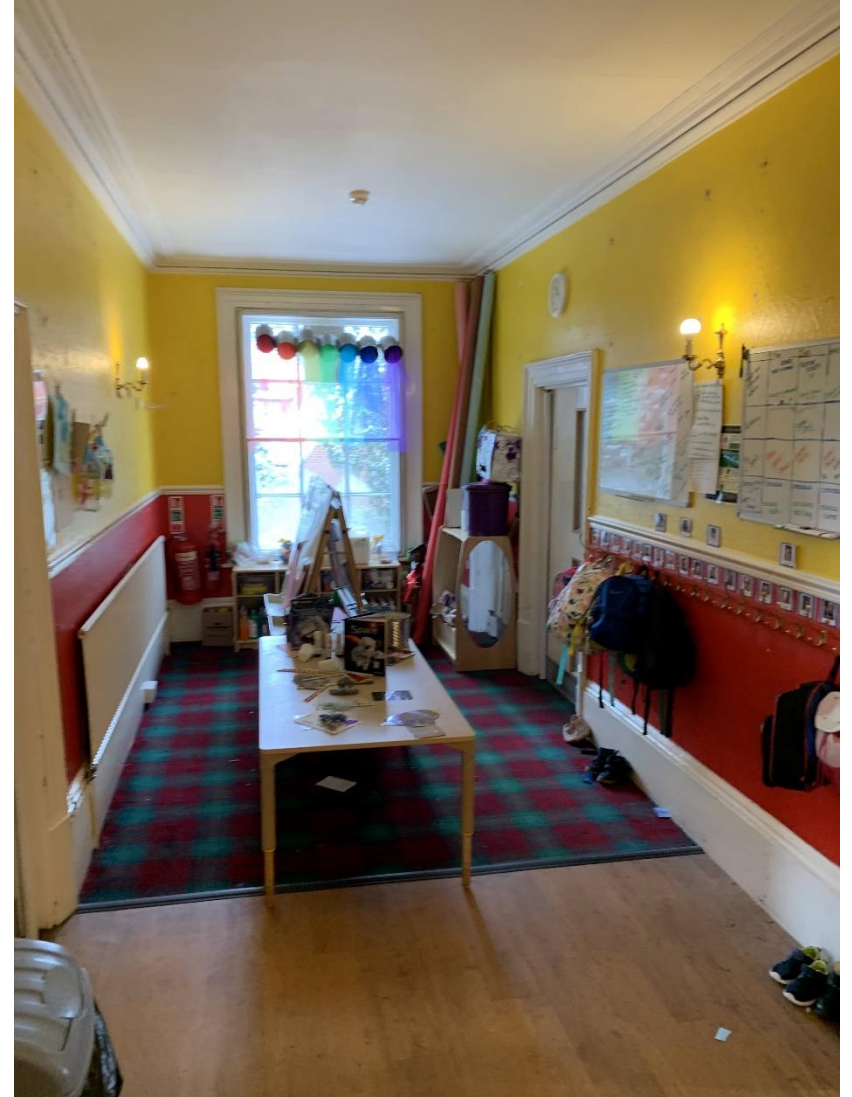

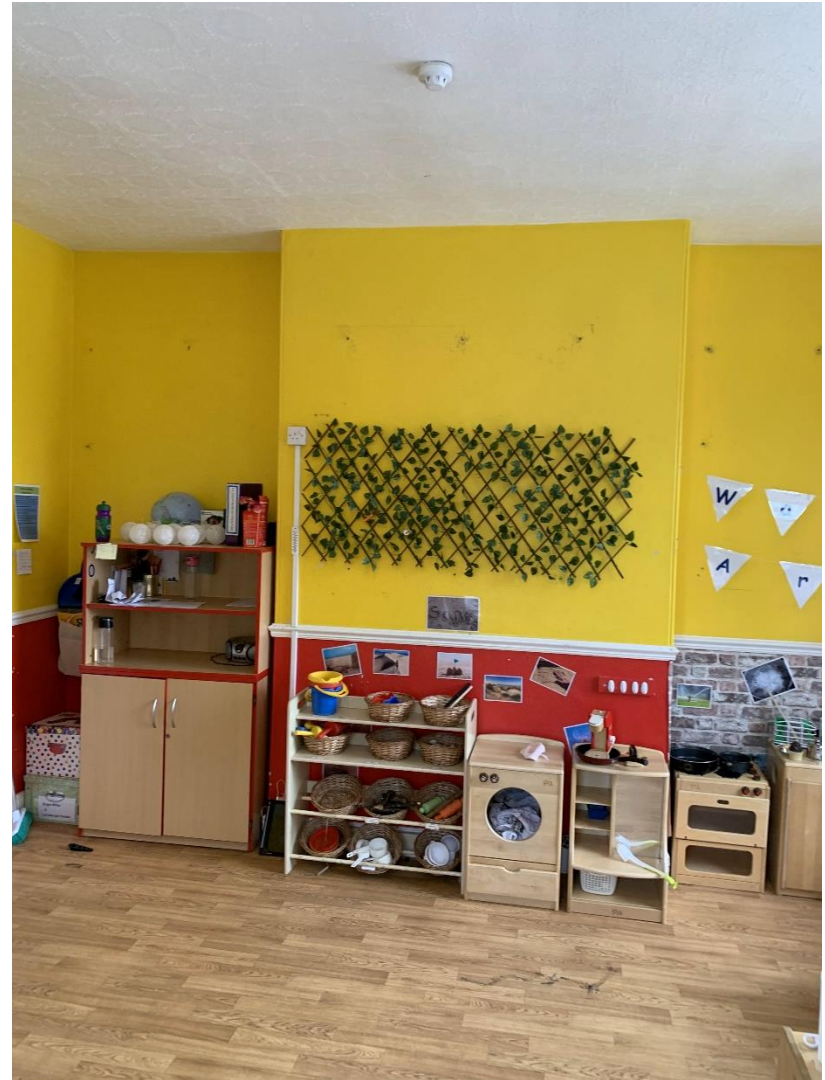

Existing wall on first floor proposed to have openings to reflect the openings on the ground floor, one either side of central area. There is no existing fireplace on the first floor area.

Existing wall areas to have new large openings giving access to the landing area and throughout the first floor.

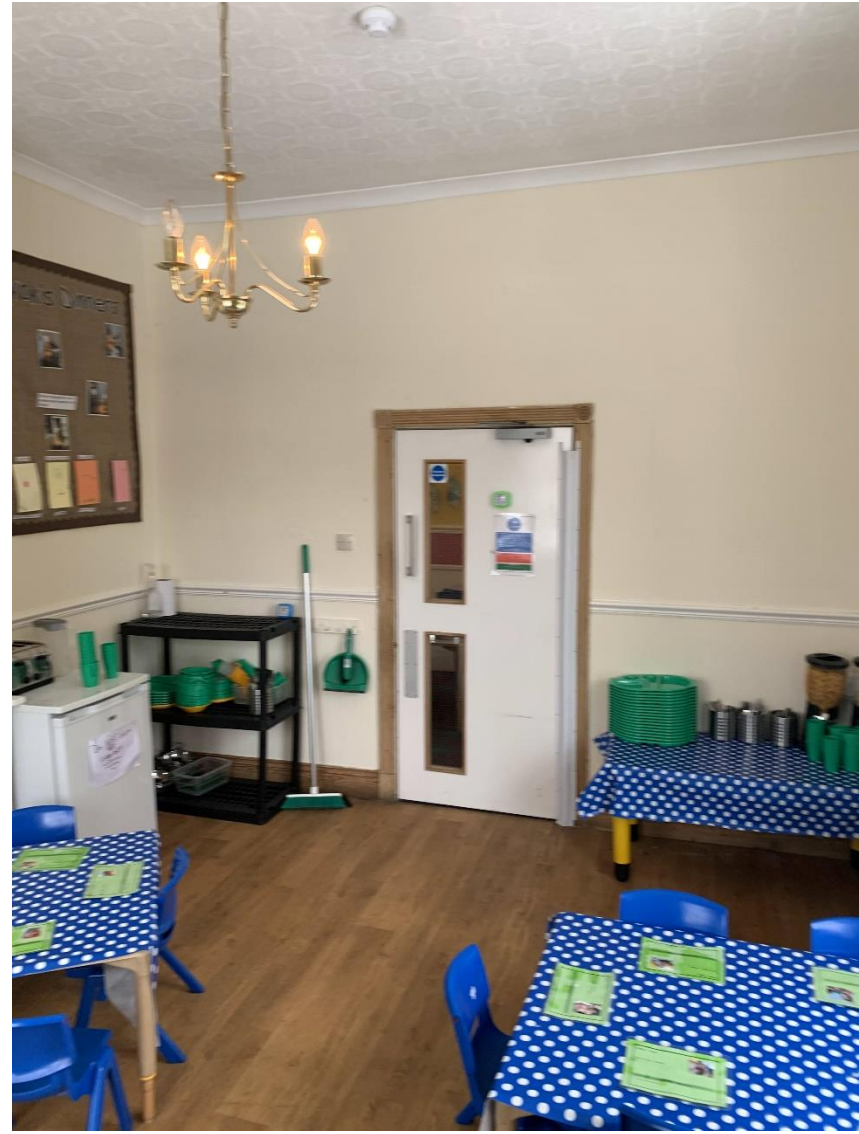

WC areas as existing – First floor.







Existing ground floor WC area.





Staff WC proposed to receive a new wash hand basin.

All photos taken by CMC Projects, February 2021.