

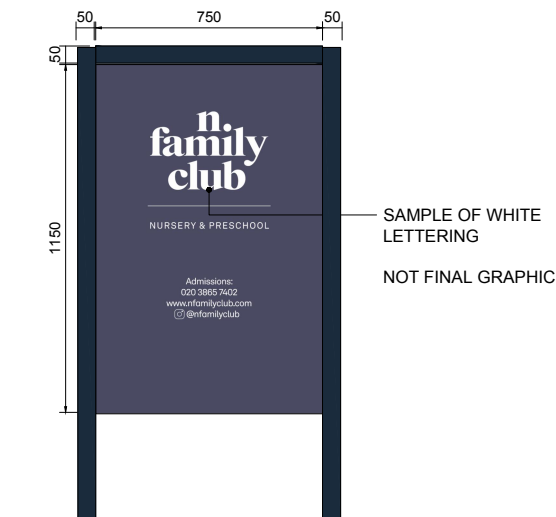

— NEW ILLUMINATED BLUE PAINTED METAL DISPLAY BOARD (RAL 5011) WITH WHITE LETTERING (RAL 9003). SIGN TO BE POSITIONED BEHIND FENCE ON BLUE PAINTED METAL POSTS (RAL 5011)



— SAMPLE OF WHITE
LETTERING

NOT FINAL GRAPHIC

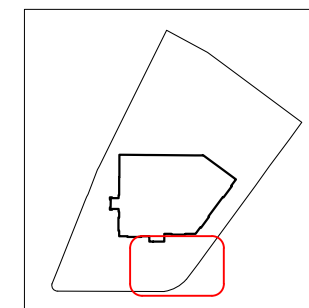

KEY

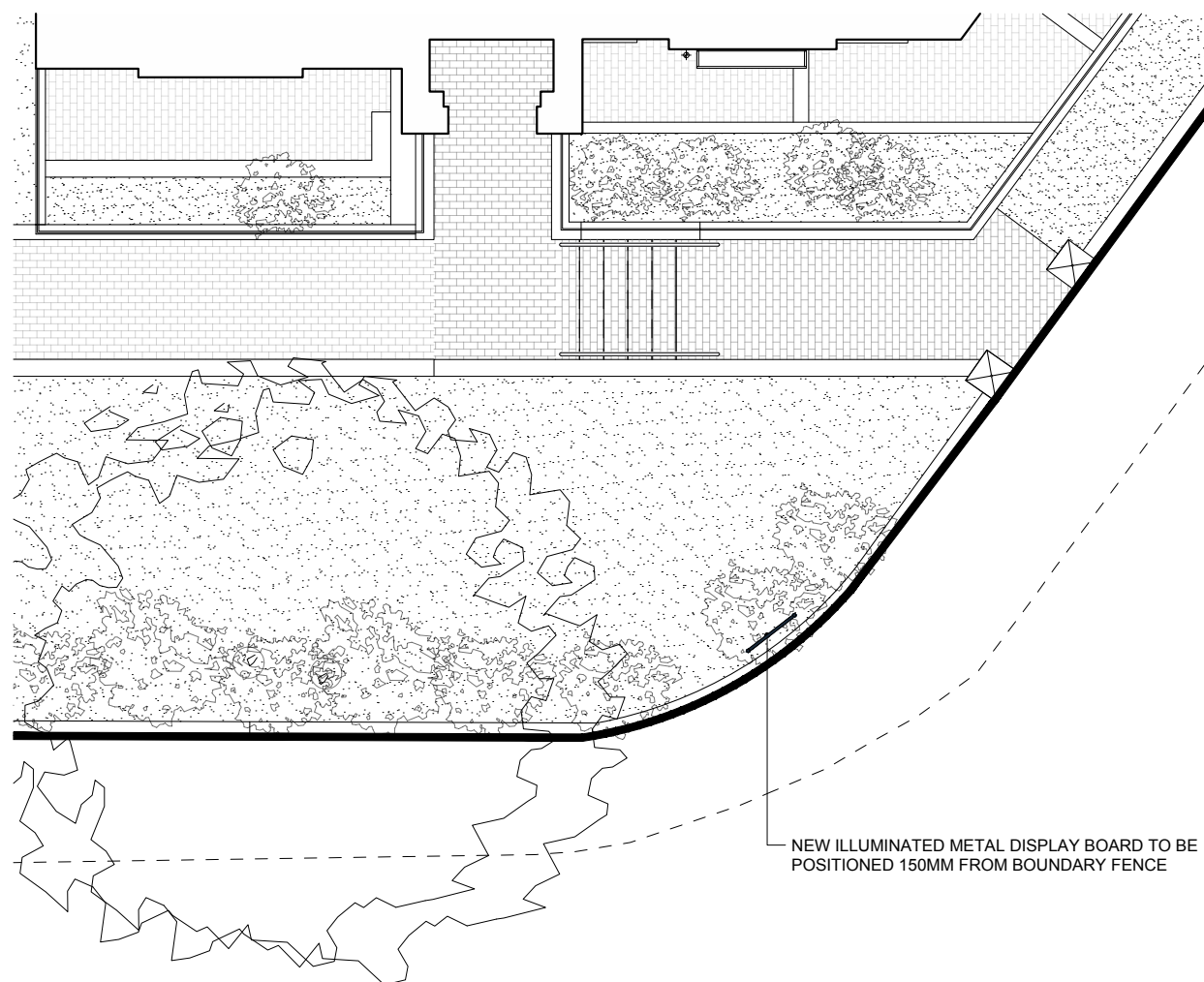

— NEW ILLUMINATED METAL DISPLAY BOARD TO BE POSITIONED 150MM FROM BOUNDARY FENCE

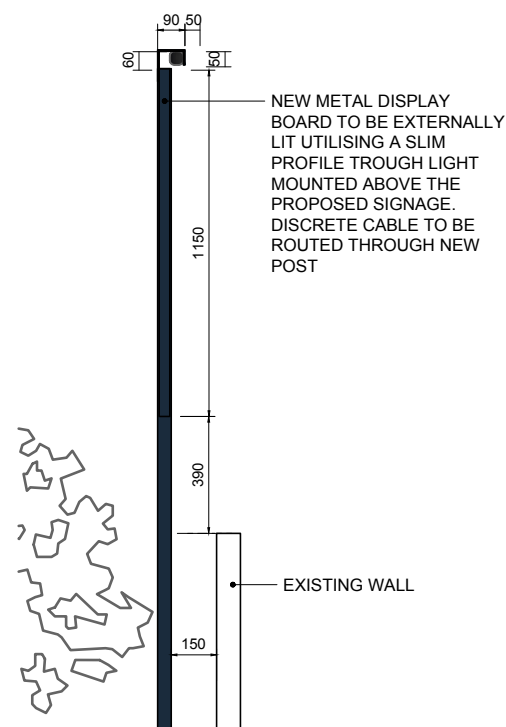

NEW METAL DISPLAY BOARD TO BE EXTERNALLY LIT UTILISING A SLIM PROFILE TROUGH LIGHT MOUNTED ABOVE THE PROPOSED SIGNAGE. DISCRETE CABLE TO BE ROUTED THROUGH NEW POST

— EXISTING WALL

1:25 SCALE BAR



Metres 0.25 0.5 0.75 1.0

1:100 SCALE BAR

Metres 1 2 3 4

ISSUE

FOR PLANNING

DATE 28.01.2021

REVISION _____

DRAWING TITLE

PROPOSED SIGNAGE

DWG REF 2010-KW-PR-DR-0601

SCALE 1:100 A3 / 1:25 A3

PROJECT Hanover House, 18 Mount Ephraim Rd,
Tunbridge Wells, TN1 1ED

Kennedy Woods

Unit B3.2 Bussey Building
133 Copeland Road, SE15 3SN
hello@kennedywoods.co.uk
020 7993 8205

This drawing is the copyright of Kennedy Woods Architecture Ltd and may not be copied, altered or reproduced in any way or passed to a third party without written authority. Kennedy Woods assumes no liability for changes and / or revisions made to drawings by the client and / or contractor. The drawing is provided for information purposes only. All dimensions to be confirmed prior to fabrication. If any discrepancies exist between this drawing and site conditions or information by other consultants, contractors, sub-contractors, or if otherwise unclear, notify the architect immediately. Drawing to be used in conjunction with all other issued documentation. Do not scale.