

VELUX OR EQ. ROOF WINDOWS GRP 'FLAT' ROOF

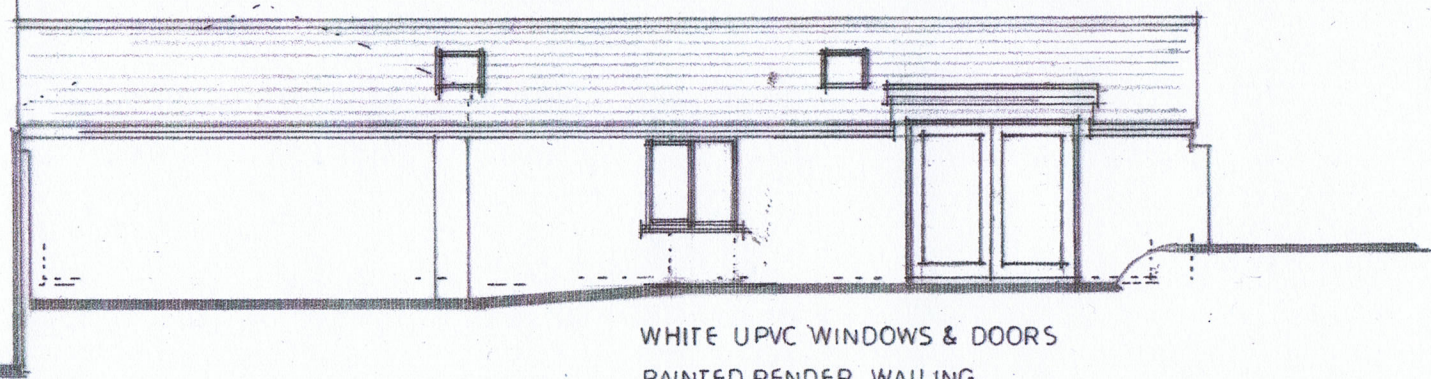

WHITE UPVC WINDOWS & DOORS
PAINTED RENDER WALLING

n.e.

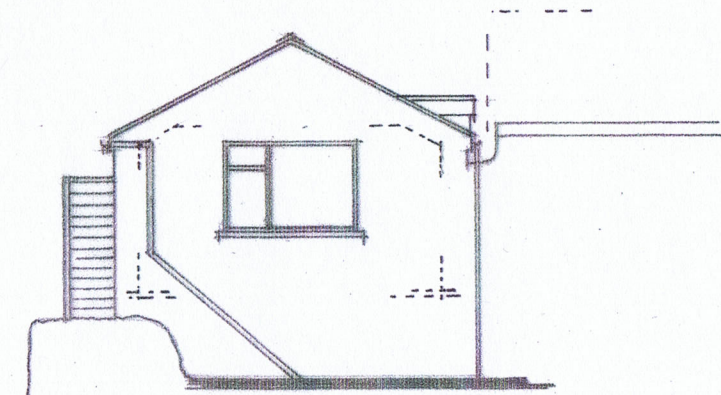

s.e.

EXTG. ARTIFICIAL SLATE ROOF

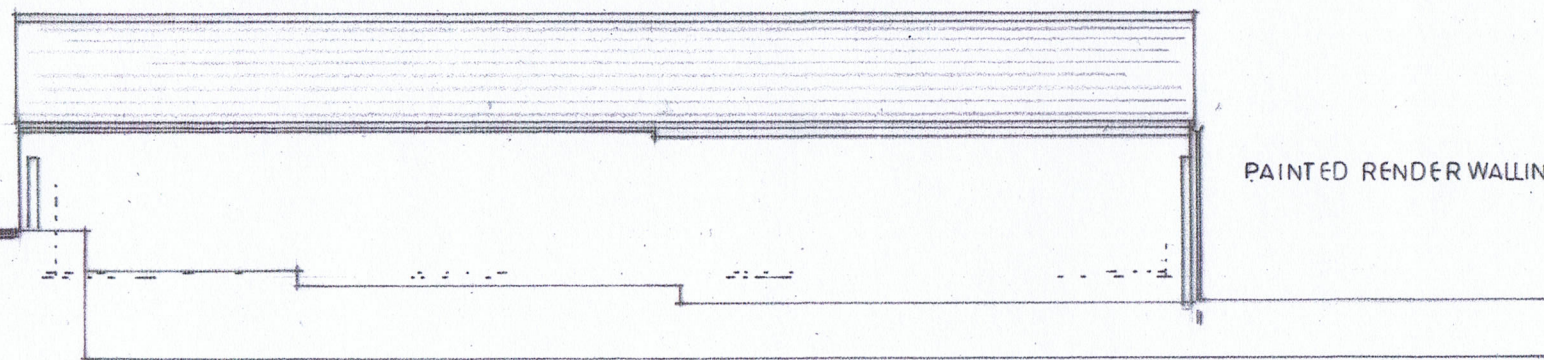

PAINTED RENDER WALLING

s.w.

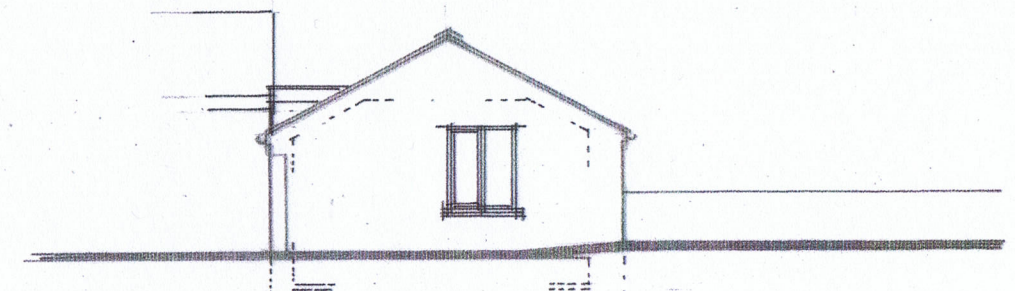

n.w.

Conversion of Outbuilding, Sarnia, Two Burrows, Blackwater, Truro TR4 8HN.

DATE: March 2021.
SCALE: 1 : 100 @ A3

PROPOSED ELEVATIONS - BUILDING 'A'

Gary Churchill & Chloe Harrison,

Sarnia, Two Burrows, Blackwater, Truro TR4 8HN.

DRAWING No: **2383 . 05**

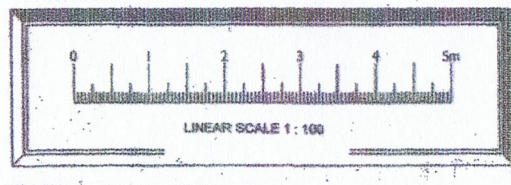

John C. King, M.C.I.A.T., 63 Bosvean Road, Shortlanesend, TRURO TR4 9DX.

Tel: 01872 260810 - Email: john_king2@btconnect.com

MEMBER OF THE CHARTERED INSTITUTE OF ARCHITECTURAL TECHNOLOGISTS