

Dairy Cottage, 2 Kings Lane, Little Harrowden, NN9 5BL

Internal Door Changes Application

The purpose of this document is to identify the current doors within the property and provide details of the replacement doors sought to replace these.

Current Doors

The following floor plans show a key to each door with the preceding photos identifying the current internal doors within the property.

Ground Floor

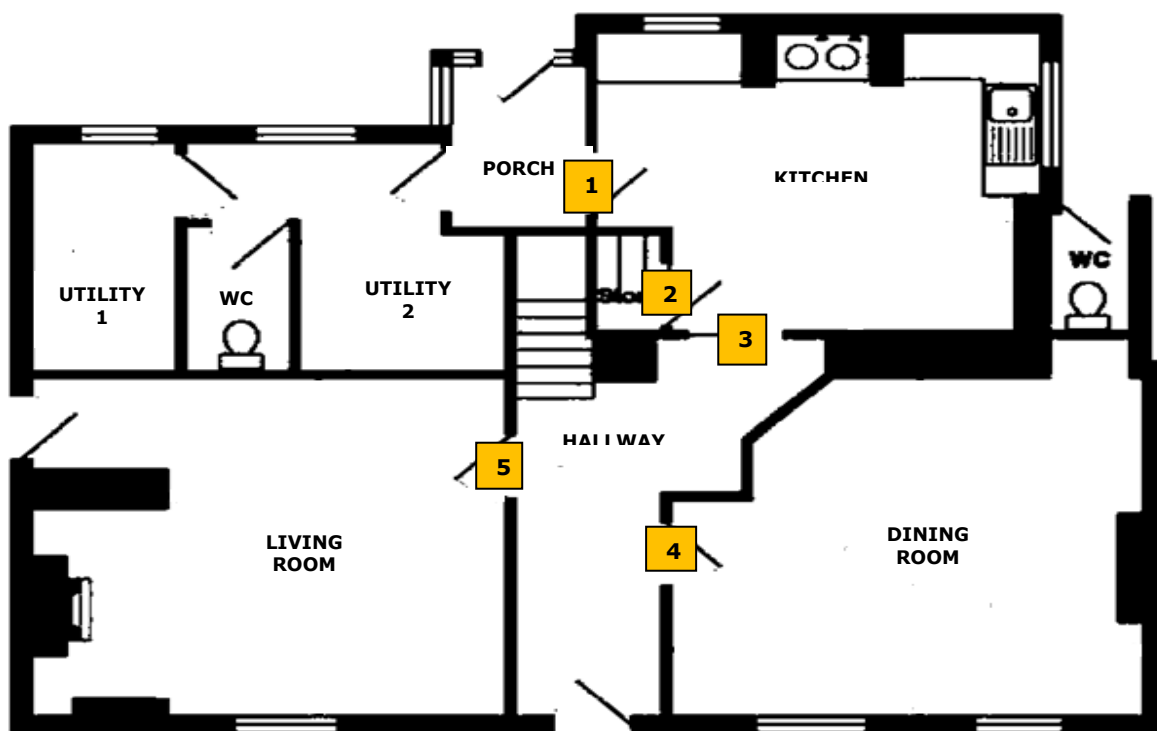

First Floor

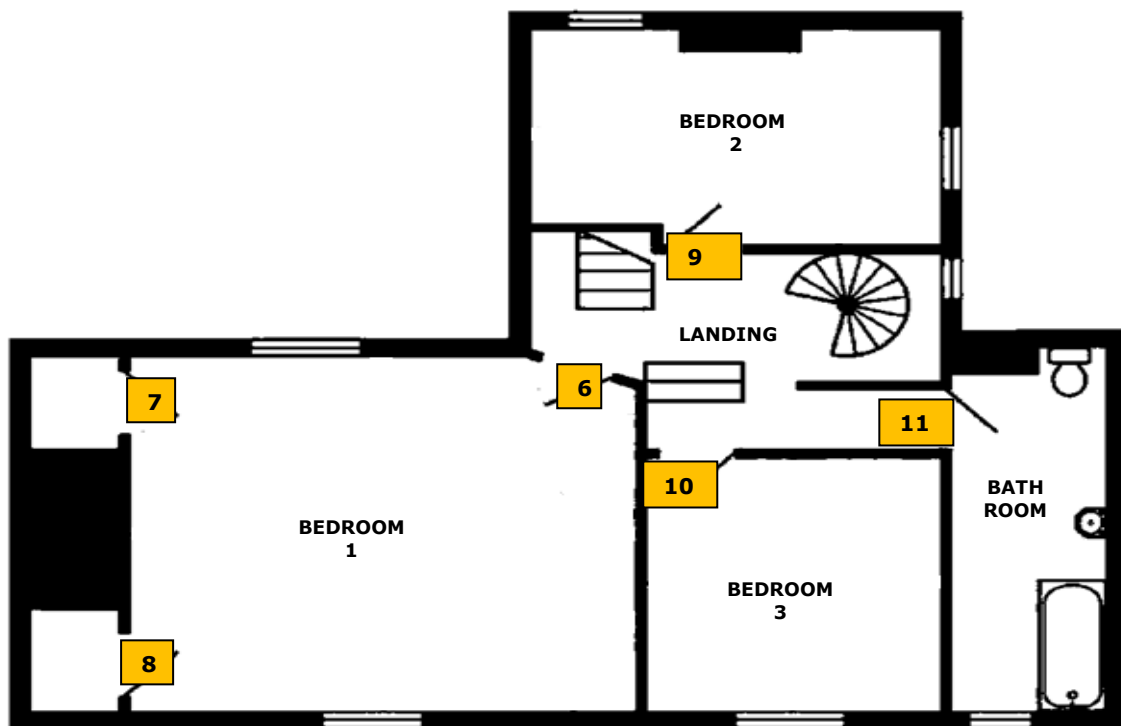

Second Floor

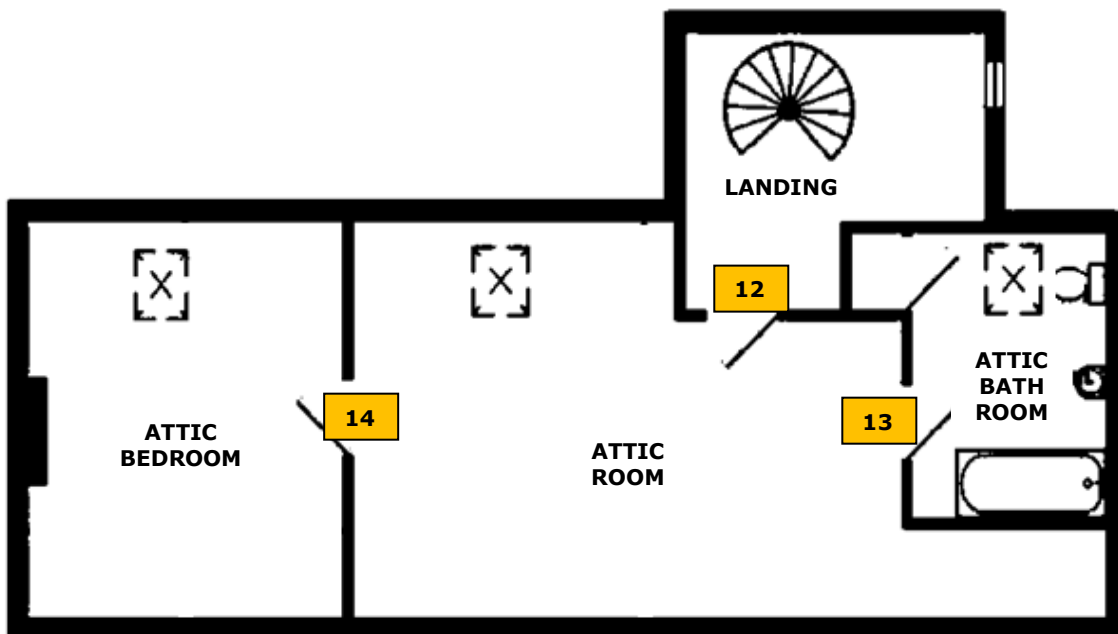

Ground Floor

Kitchen – Door Reference 1

The current rear entrance door into the kitchen is a plywood unfinished paint grade door with central frosted vision panel in the centre.



We propose to replace this with an internal white cottage, 4 light clear glass door as the below images.



Replacement Doors

The rest of the doors within the property will be replaced with the following doors.



Kitchen – Door Reference 2

The under stairs cupboard within the kitchen is currently a flush internal paint grade door.



Kitchen – Door Reference 3

The kitchen cupboard within the kitchen is currently a flush internal paint grade door.



Dining Room – Door Reference 4

Current timber door to remain and not be replaced.

Living Room – Door Reference 5

Current timber door to remain and not be replaced.

Bedroom 1 – Door Reference 6

The entrance door to bedroom 1 is currently a flush internal paint grade door.



Bedroom 1 – Door Reference 7

The door to one of the cupboards in bedroom 1 is currently a 2 pane internal door.



Bedroom 1 – Door Reference 8

The door to one of the cupboards in bedroom 1 is currently a flush internal paint grade door.



Bedroom 2 – Door Reference 9

The door to the entrance to bedroom 2 is currently a flush internal paint grade door.



Bedroom 3 – Door Reference 10

The door to the entrance to bedroom 3 is currently a flush internal paint grade door.



Bathroom – Door Reference 11

The door to one of the cupboards in bedroom 1 is currently a flush internal paint grade door.



Attic Room – Door Reference 12

The door to the attic room is currently a 15 light hardwood door.



Attic WC – Door Reference 13

The door to the bathroom in the attic is currently a flush internal paint grade door.



Attic Bedroom – Door Reference 14

The door to the bedroom in the attic is currently a flush internal paint grade door.

