Local examples of timber in surrounding area

Timber boarding & fencing used on adjacent development site

Timber boarding & fencing used on adjacent development site

Timber boarding used on Crossways dining room extension

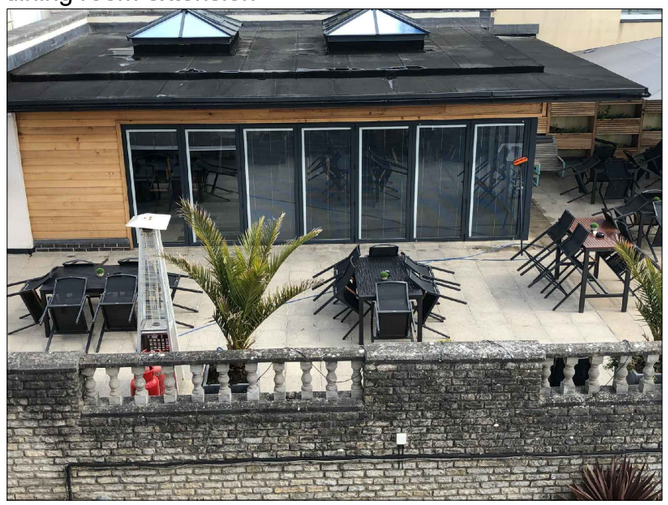

Timber sample of boarding to be used - Larch

Timber boarding & fencing used on adjacent development site

Timber boarding & fencing proposed

Rev.	Date	Details
A		

JOB:	Timber fencing to existing terrace
CLIENT:	The Crossways
ADDRESS:	The Crossways, North Wootton, Somerset, BA4 4EU
Materials	
SCALE:	Not To Scale
DATE:	15 April 2021
DWG No:	Crossways - 18

MPR ARCHITECTURAL DESIGN LTD
34 Watts Corner, Glastonbury, Somerset, BA6 8FD.
Tel: 07766 526042
Email: info@mprdesigns.co.uk

partner LABC

The contents of this drawing are copyright.
Responsibility is not accepted for errors made by others in scaling from this drawing. All construction information should be taken from figured dimensions only. All dimensions to be checked on site. Works to be carried out in accordance with bye-laws and regulations of Local Authorities and Statutory Undertakers.

A suitably qualified and competent Principal Contractor must be appointed by you to manage the health and safety of the construction phase of the project in accordance with the CDM 2015 regulations.