

**PART PROPOSED SECTION THROUGH TERRACE  
1:50 SCALE**

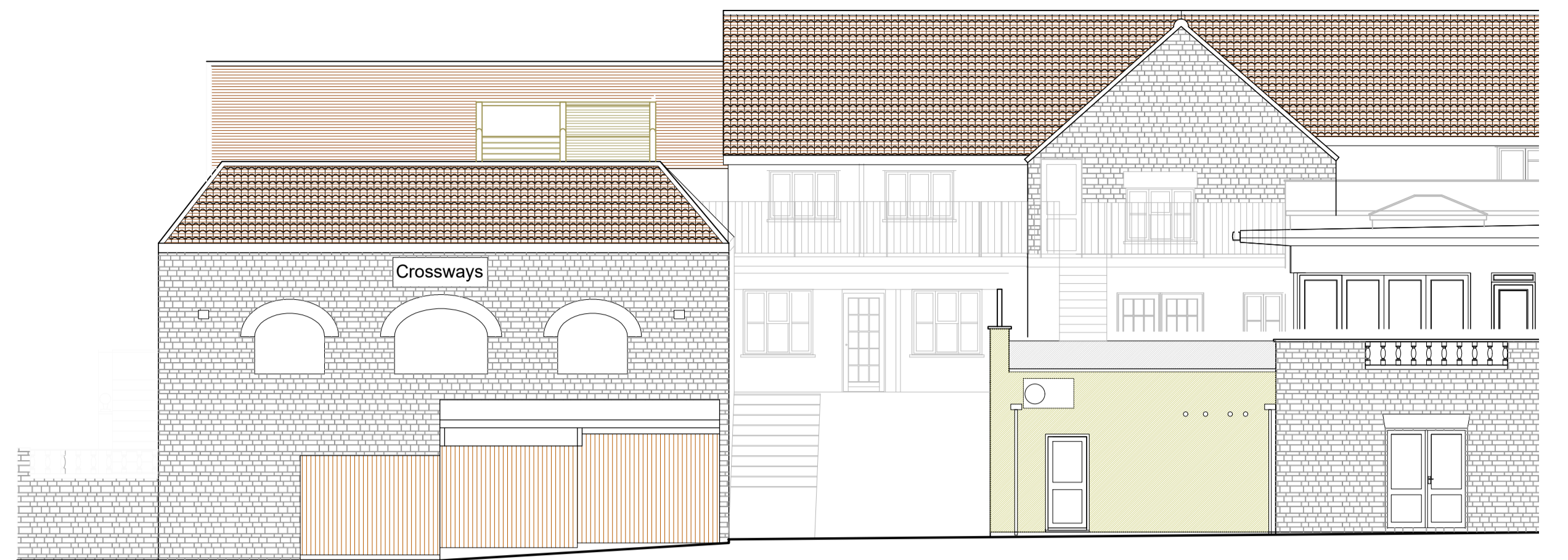

**PART PROPOSED SOUTH ELEVATION  
1:100 SCALE**

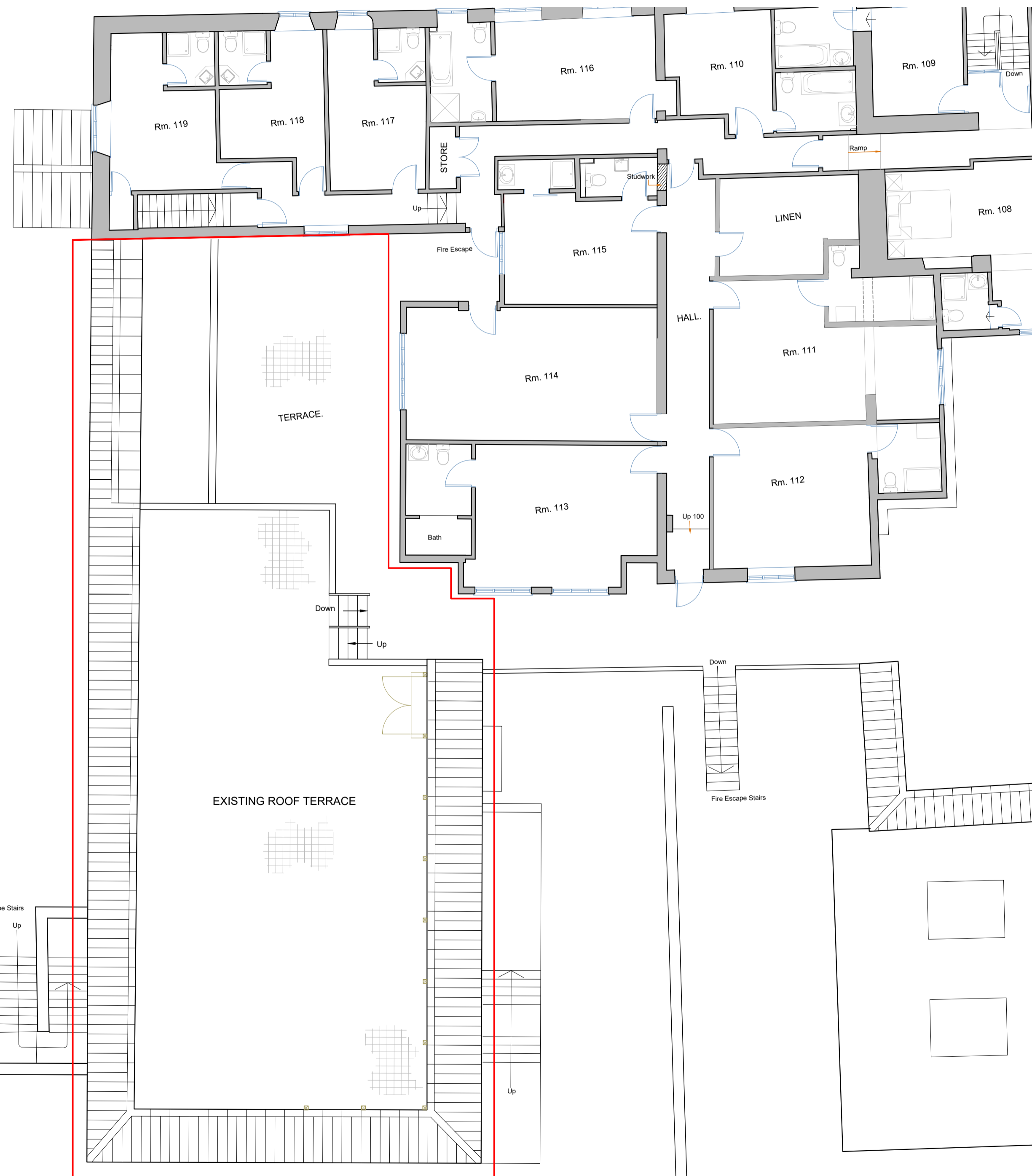

**PART PROPOSED FIRST FLOOR PLAN  
1:100 SCALE**

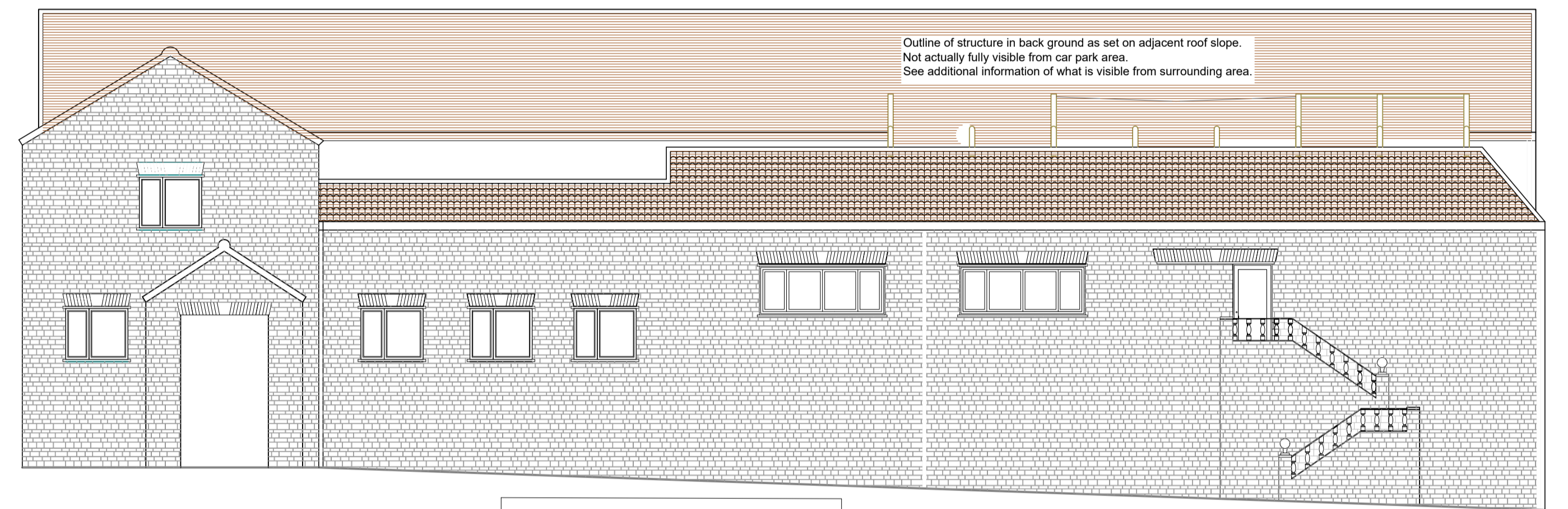

**PROPOSED WEST ELEVATION  
1:100 SCALE**

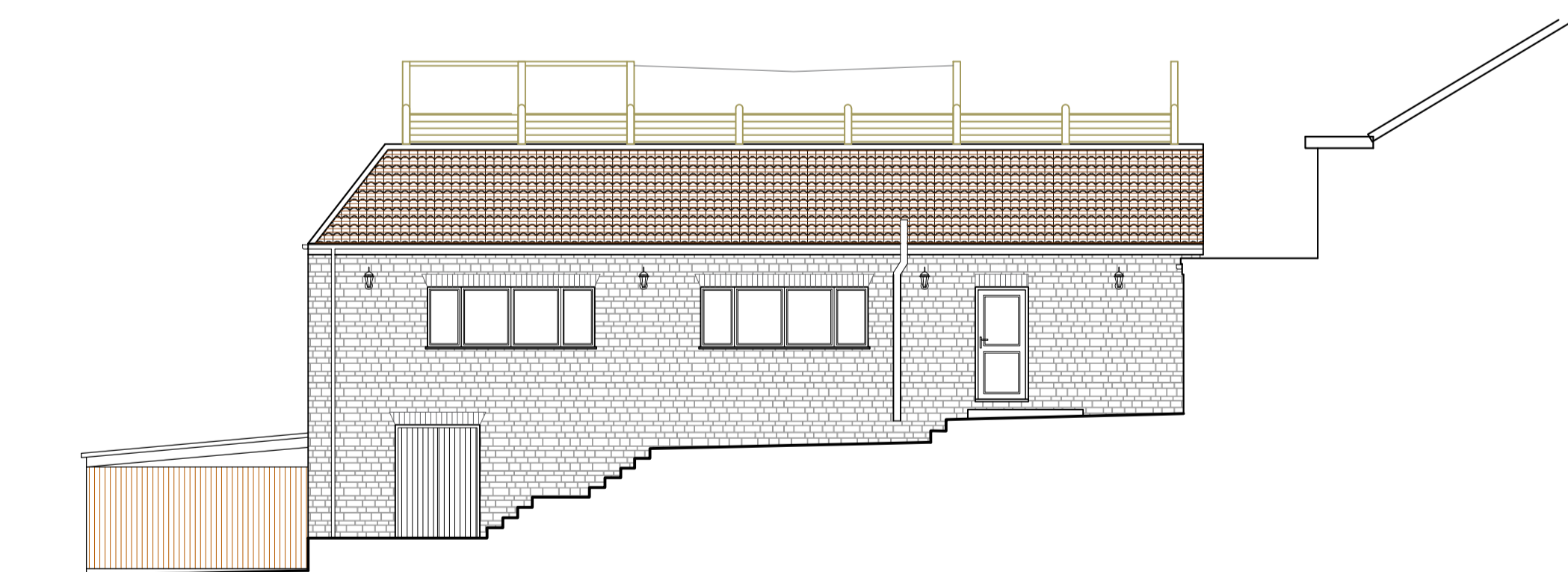

**PROPOSED PART EAST ELEVATION  
1:100 SCALE**

Rev.	Date	Details
A		
JOB: Timber fencing to existing terrace		
CLIENT: The Crossways		
ADDRESS: The Crossways, North Wootton, Somerset, BA4 4EU		
Proposed Planning Drawing		
SCALE: 1:100 & 1:50 @ A1		
DATE: 15 April 2021		
DWG No: Crossways - 16		
MPR ARCHITECTURAL DESIGN LTD 34 Watts Corner, Glastonbury, Somerset, BA6 8FD. Tel: 07766 526042 Email: info@mprdesigns.co.uk		



The contents of this drawing are copyright. Responsibility is not accepted for errors made by others in scaling from this drawing. All construction information should be taken from figured dimensions only. All dimensions to be checked on site. Works to be carried out in accordance with bye-laws and regulations of Local Authorities and Statutory Undertakers.  
A suitably qualified and competent Principal Contractor must be appointed by you to manage the health and safety of the construction phase of the project in accordance with the CDM 2015 regulations.