

SITE LOCATION

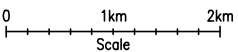

SITE LOCATION
(Scale 1:50000)

Ordnance Survey map extract based upon Landranger map series with the permission of the controller of Her Majesty's Stationery Office Licence No. 0100023487 Crown copyright.

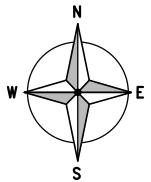
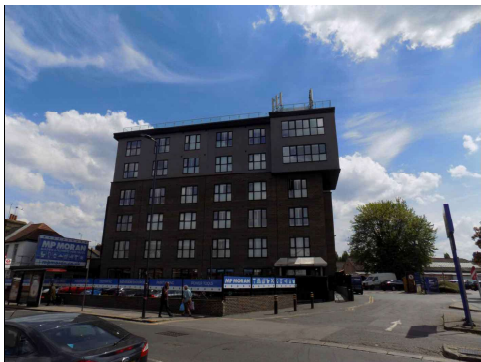

SITE PHOTOGRAPH

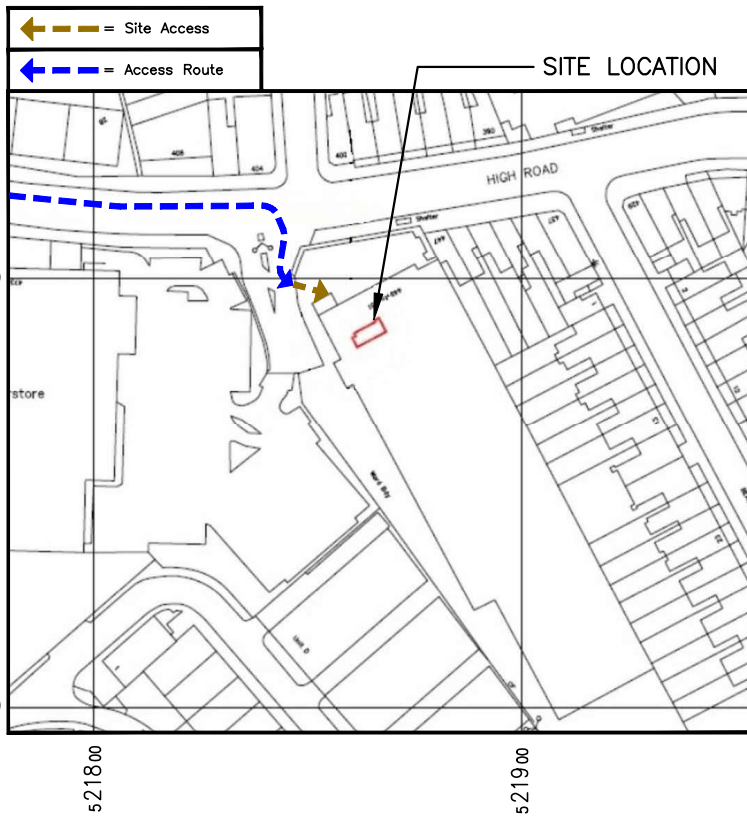

SITE LOCATION

DETAILED SITE LOCATION

(Scale 1:1250)
Based upon Ordnance Survey map extract with the permission of the Controller of Her Majesty's Stationery Office. Crown copyright. Licence No. 100020449

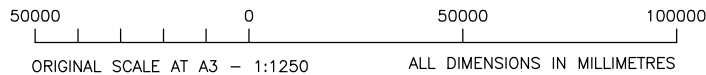

ORIGINAL SCALE AT A3 - 1:1250

ALL DIMENSIONS IN MILLIMETRES

ALL DIMENSIONS ARE IN mm UNLESS NOTED OTHERWISE

N.G.R E: 521860 N: 184787

CONCESSION REQUIRED YES

DIRECTIONS TO SITE:
LEAVE THE M25 AT JUNCTION 21a AND MERGE ONTO THE M1 RAMP TO CENTRAL LONDON, AT THE END OF M1 TAKE THE EXIT TOWARD A40/M4/WEMBLEY AND MERGE ONTO NORTH CIRCULAR ROAD. GO THROUGH THE ROUNDABOUT THEN TAKE THE RAMP ONTO A406. FROM THE A406 EXIT ONTO THE A4088 AND AT THE ROUNDABOUT TAKE THE 4TH EXIT ONTO NEASDEN LANE, TURN LEFT TO STAY ON NEASDEN LANE AND AT THE NEXT ROUNDABOUT TAKE THE FIRST EXIT ONTO THE HIGH ROAD, THE SITE IS ON THE RIGHT HAND SIDE.

NOTES:

| | | | | |
|-----|-------------------------|-----|-----|----------|
| B | Site cell ID's revised | NP | GBC | 24.07.20 |
| A | Issued for Construction | TCL | GBC | 13.06.19 |
| REV | MODIFICATION | BY | CH | DATE |

| | | |
|-------------|------|-------|
| Cell Name | | Opt. |
| MORAN HOUSE | | - |
| Cell ID No | | |
| CTIL | TEF | VF |
| 136909_25 | 5038 | 89640 |

Site Address / Contact Details
MORAN HOUSE
447 - 451 HIGH STREET
WILLESDEN
LONDON
NW10 2JJ

Drawing Title: SITE LOCATION MAPS

Purpose of issue: CONSTRUCTION Dwg Rev:

Drawing Number: 100 B

Surveyed By: TCL Original Sheet Size: A3 Pack Issue:

Drawn: Date: 13.06.19 Checked: GBC Date: 13.06.19 E

The drawings comply with TEF & Vodafone Non-Standard ICNIRP guidelines. Designed in accordance with CTIL document: SDN0008

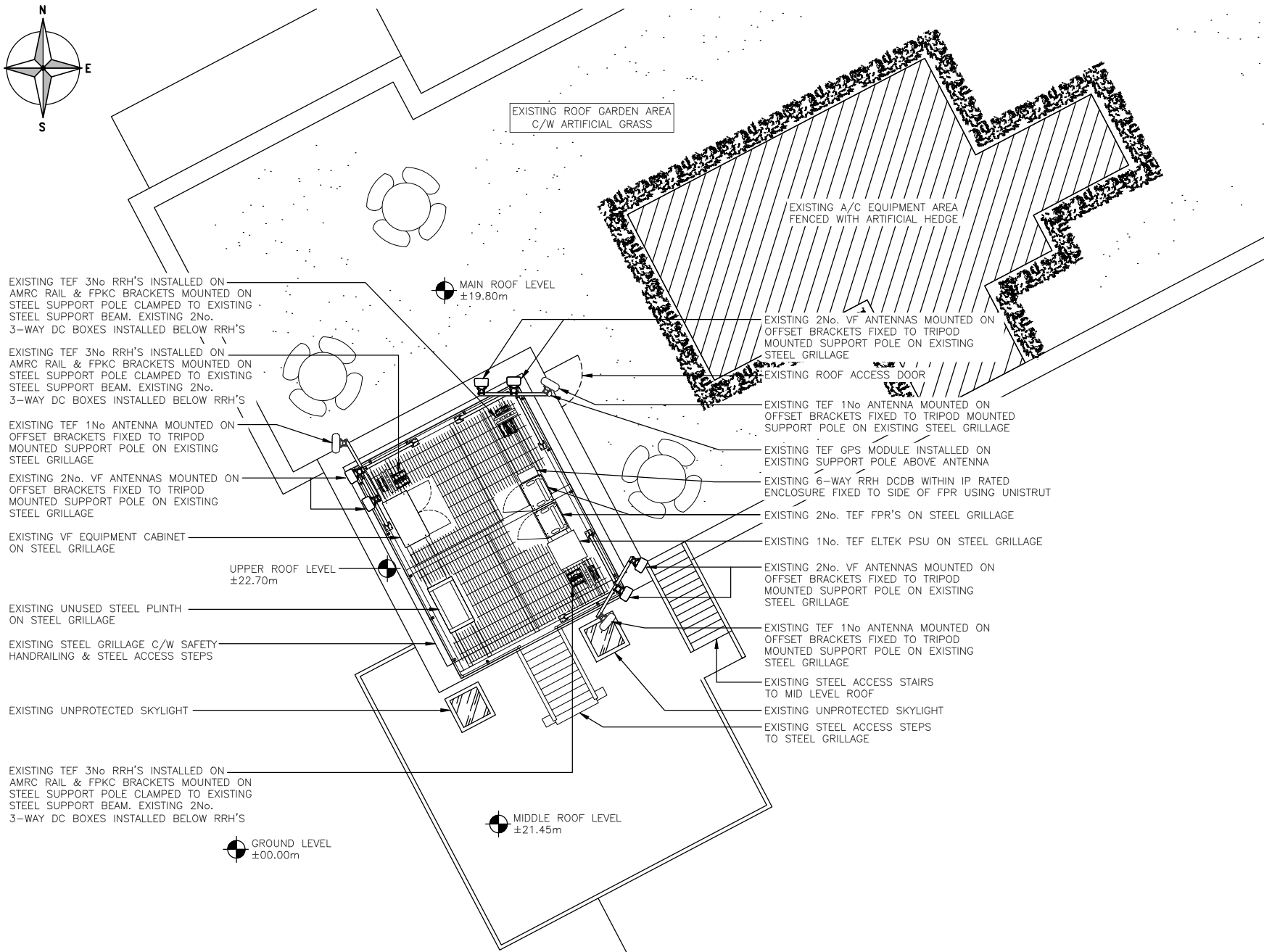

EXISTING SITE PLAN
(1:100)

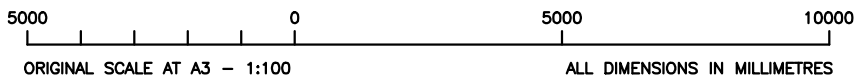

ALL DIMENSIONS ARE IN mm UNLESS NOTED OTHERWISE

| | | |
|---------------------|-----------|-----------|
| N.G.R | E: 521860 | N: 184787 |
| CONCESSION REQUIRED | YES | |

NOTES:

| REV | MODIFICATION | BY | CH | DATE |
|-----|-------------------------------------|-----|-----|----------|
| D | Existing Site Plan Revised | TR | GBC | 25.03.21 |
| C | Site cell ID's revised | NP | GBC | 24.07.20 |
| B | Existing Antenna Bearings Corrected | TR | GBC | 23.08.19 |
| A | Issued for Construction | TCL | GBC | 13.06.19 |

| | |
|-------------|------|
| Cell Name | Opt. |
| MORAN HOUSE | - |

| Cell ID No | | |
|------------|------|-------|
| CTIL | TEF | VF |
| 136909_25 | 5038 | 89640 |

Site Address / Contact Details
 MORAN HOUSE
 447 - 451 HIGH STREET
 WILLESDEN
 LONDON
 NW10 2JJ

Drawing Title: EXISTING SITE PLAN

| | | |
|-------------------|--------------|----------|
| Purpose of Issue: | CONSTRUCTION | Dwg Rev: |
|-------------------|--------------|----------|

| | | |
|-----------------|-----|---|
| Drawing Number: | 200 | C |
|-----------------|-----|---|

| | | | | |
|--------------|----------------|----------------------|-----|----------------|
| Surveyed By: | TCL | Original Sheet Size: | A3 | Pack Issue: |
| Drawn: | Date: 13.06.19 | Checked: | GBC | Date: 13.06.19 |

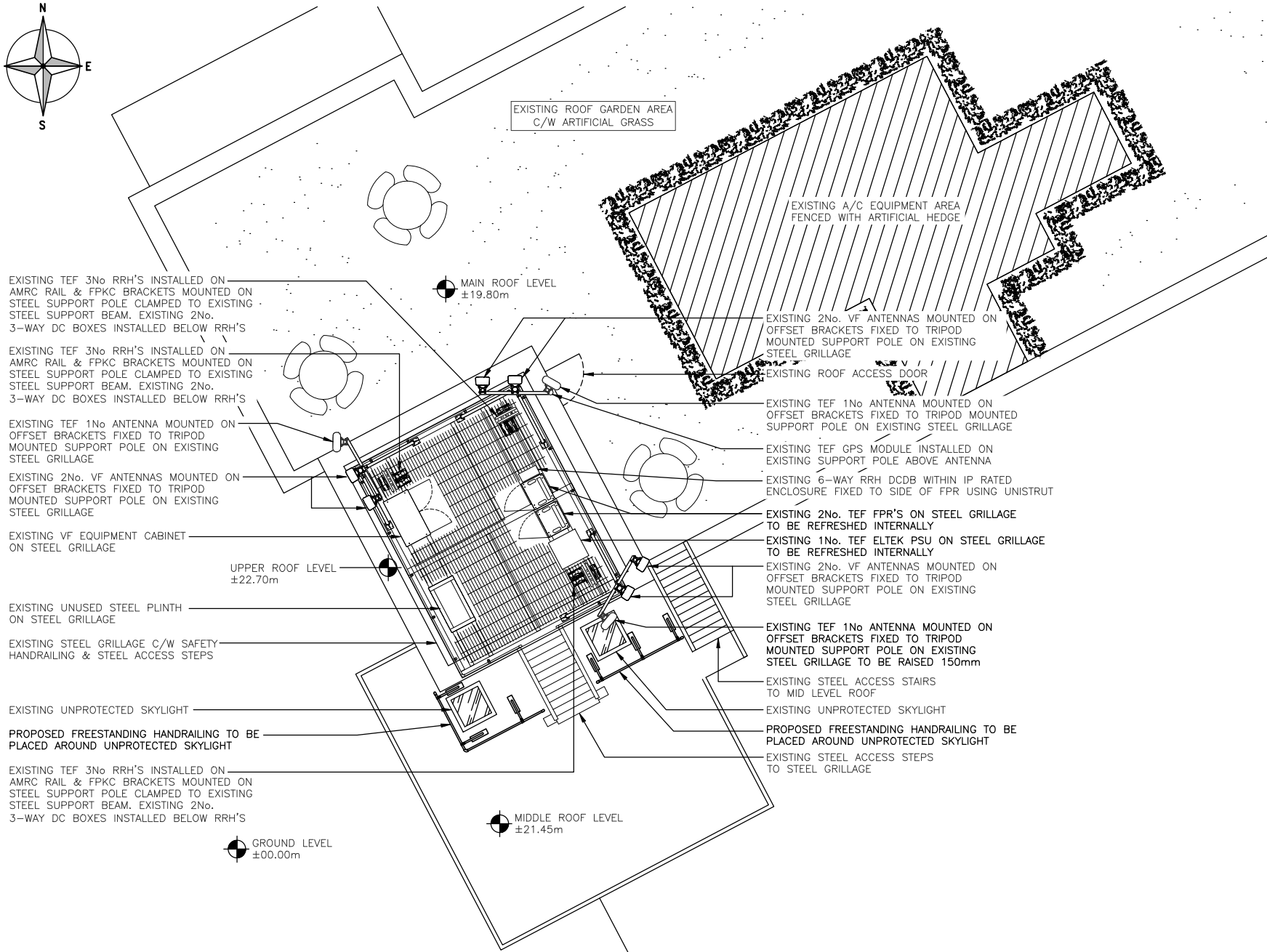

PROPOSED SITE PLAN
(1:100)

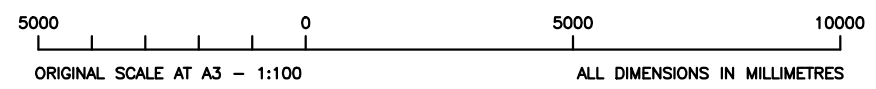

The drawings comply with TEF & Vodafone Non-Standard ICNIRP guidelines.
Designed in accordance with CTIL document: SDN0008

ALL DIMENSIONS ARE IN mm UNLESS NOTED OTHERWISE

| | | |
|---------------------|-----------|-----------|
| N.G.R | E: 521860 | N: 184787 |
| CONCESSION REQUIRED | YES | |

NOTES:
FOR REFERENCE DRAWING DETAILS PLEASE SEE DRAWING 400

Note:
Structural Calculations have been undertaken by Techtel Communications Ltd on 12/06/19. (Ref No: 5038). This concludes that the existing support poles are capable of supporting the antennas.

| | | | | |
|-----|---|-----|-----|----------|
| E | Proposed Site Plan Revised | TR | GBC | 25.03.21 |
| D | RRH'S Revised | PK | GBC | 24.11.20 |
| C | Site ref's & RRH'S Revised | NP | GBC | 24.07.20 |
| B | Antenna Bearings & RRH'S Revised, GPS Added | TR | GBC | 23.08.19 |
| A | Issued for Construction | TCL | GBC | 13.06.19 |
| REV | MODIFICATION | BY | CH | DATE |

| | |
|-------------|------|
| Cell Name | Opt. |
| MORAN HOUSE | - |

| | | |
|------------|------|-------|
| Cell ID No | | |
| CTIL | TEF | VF |
| 136909_25 | 5038 | 89640 |

Site Address / Contact Details
MORAN HOUSE
447 - 451 HIGH STREET
WILLESDEN
LONDON
NW10 2JJ

Drawing Title: **PROPOSED SITE PLAN**

Purpose of Issue: **CONSTRUCTION** Dwg Rev:

Drawing Number: **201** D

| | | | |
|--------------|----------|----------------------|-------------|
| Surveyed By: | Date: | Original Sheet Size: | Pack Issue: |
| TCL | 13.06.19 | A3 | E |
| Drawn: | Date: | Checked: | Date: |
| TCL | 13.06.19 | GBC | 13.06.19 |

ALL DIMENSIONS ARE IN mm UNLESS NOTED OTHERWISE

N.G.R E: 521860 N: 184787

CONCESSION REQUIRED YES

NOTES:

| | | | | |
|-----|-------------------------------------|-----|-----|----------|
| C | Existing Elevation Revised | TR | GBC | 25.03.21 |
| B | Existing Antenna Bearings Corrected | TR | GBC | 23.08.19 |
| A | Issued for Construction | TCL | GBC | 13.06.19 |
| REV | MODIFICATION | BY | CH | DATE |

GBC
Great British Communications
Lapping House, Block 3 Forward Point,
Ton House Lane, Widnes, Cheshire, WAB 0SL.
t. 44 (0)151 420 4128
www.gbcservices.co.uk

O₂
CTIL - BEACON

Cell Name MORAN HOUSE Opt. -

Cell ID No

| CTIL | TEF | VF |
|-----------|------|-------|
| 136909_25 | 5038 | 89640 |

Site Address / Contact Details
MORAN HOUSE
447 - 451 HIGH STREET
WILLESDEN
LONDON
NW10 2JJ

Drawing Title: EXISTING SITE ELEVATION

Purpose of issue: CONSTRUCTION Dwg Rev:

Drawing Number: 300 C

| | | |
|-----------------------|-------------------------|----------------|
| Surveyed By: TCL | Original Sheet Size: A3 | Pack Issue: |
| Drawn: Date: 13.06.19 | Checked: GBC | Date: 13.06.19 |

EXISTING 2No. TEF FPR'S & 1No. TEF ELTEK PSU ON STEEL GRILLAGE

EXISTING 2No. VF ANTENNA MOUNTED ON SUPPORT POLE AND OFFSET BRACKETS.

EXISTING TEF GPS MODULE INSTALLED ON EXISTING SUPPORT POLE ABOVE ANTENNA

EXISTING 1No. TEF ANTENNA MOUNTED ON SUPPORT POLE AND OFFSET BRACKETS.

TOP OF TEF ANTENNAS +26.60m AGL

U/S OF TEF ANTENNAS +24.60m AGL

EXISTING TEF 3No RRH'S INSTALLED ON AMRC RAIL & FPKC BRACKETS MOUNTED ON STEEL SUPPORT POLE CLAMPED TO EXISTING STEEL SUPPORT BEAM. EXISTING 2No. 3-WAY DC BOXES INSTALLED BELOW RRH'S

EXISTING STEEL GRILLAGE C/W HANDRAILING & ACCESS STEPS

EXISTING VF EQUIPMENT ON ROOFTOP GRILLAGE.

EXISTING 1No. TEF ANTENNA MOUNTED ON SUPPORT POLE AND OFFSET BRACKETS.

EXISTING 2No. VF ANTENNA MOUNTED ON SUPPORT POLE AND OFFSET BRACKETS.

UPPER ROOF LEVEL +22.70m AGL

MIDDLE ROOF LEVEL +21.45m AGL

MAIN ROOF LEVEL +19.80m AGL

G.L.

EXISTING NORTH WEST ELEVATION

(1:125)



ORIGINAL SCALE AT A3 - 1:100

ALL DIMENSIONS IN MILLIMETRES

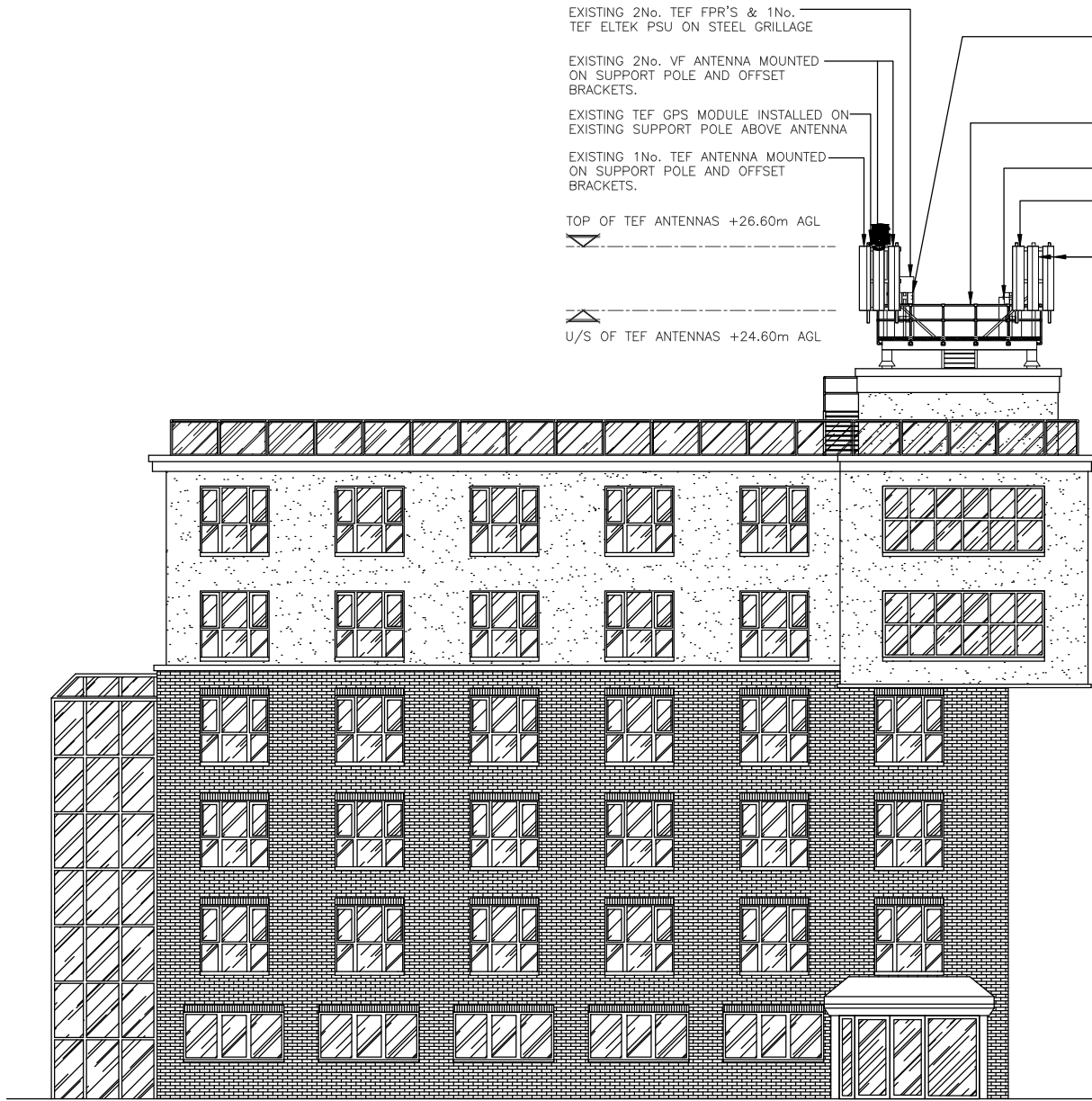

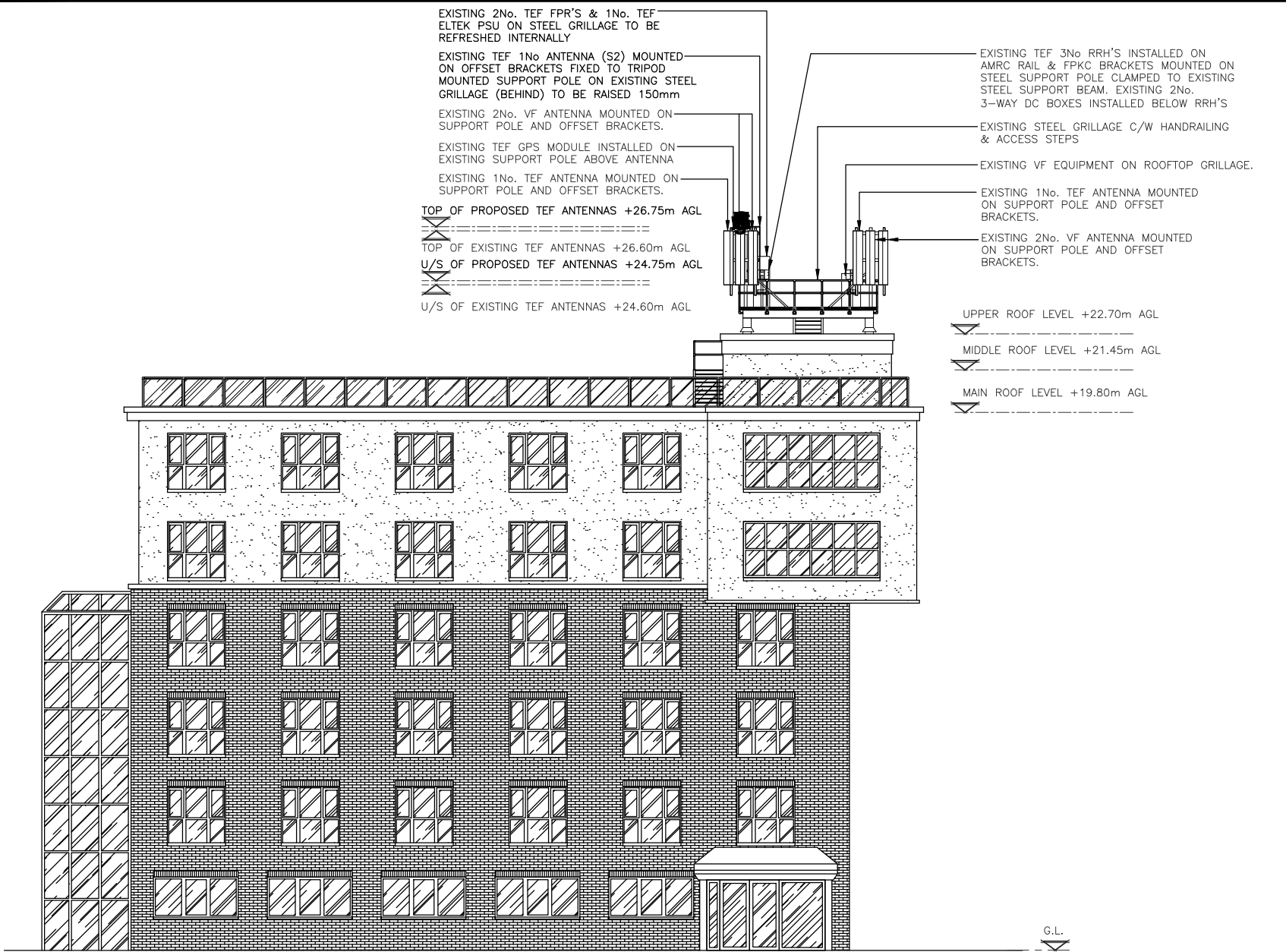

PROPOSED NORTH WEST ELEVATION
(1:125)

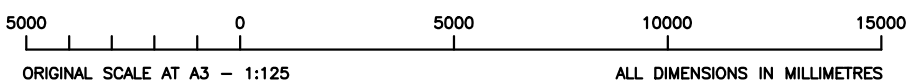

The drawings comply with TEF & Vodafone Non-Standard ICNIRP guidelines.
Designed in accordance with CTIL document: SDN0008

ALL DIMENSIONS ARE IN mm UNLESS NOTED OTHERWISE

| | | | | | | | | | | | | | | | | | | | | | | | | | | | | | | | | |
|--|---|-----------|-----|--------------|----|----|------|---|----------------------------|----|-----|----------|---|---------------|----|-----|----------|---|----------------------------|----|-----|----------|---|---|----|-----|----------|---|-------------------------|-----|-----|----------|
| N.G.R | E: 521860 | N: 184787 | | | | | | | | | | | | | | | | | | | | | | | | | | | | | | |
| CONCESSION REQUIRED | YES | | | | | | | | | | | | | | | | | | | | | | | | | | | | | | | |
| NOTES: | | | | | | | | | | | | | | | | | | | | | | | | | | | | | | | | |
| <p>Note: Structural Calculations have been undertaken by Techtel Communications Ltd on 12/06/19. (Ref No: 5038). This concludes that the existing support poles are capable of supporting the antennas.</p> | | | | | | | | | | | | | | | | | | | | | | | | | | | | | | | | |
| <table border="1"> <tr> <td>REV</td> <td>MODIFICATION</td> <td>BY</td> <td>CH</td> <td>DATE</td> </tr> <tr> <td>E</td> <td>Proposed Elevation Revised</td> <td>TR</td> <td>GBC</td> <td>25.03.21</td> </tr> <tr> <td>D</td> <td>RRH'S Revised</td> <td>PK</td> <td>GBC</td> <td>24.11.20</td> </tr> <tr> <td>C</td> <td>Site ref's & RRH's Revised</td> <td>NP</td> <td>GBC</td> <td>24.07.20</td> </tr> <tr> <td>B</td> <td>Antenna Bearings & RRH's Revised, GPS Added</td> <td>TR</td> <td>GBC</td> <td>23.08.19</td> </tr> <tr> <td>A</td> <td>Issued for Construction</td> <td>TCL</td> <td>GBC</td> <td>13.06.19</td> </tr> </table> | | | REV | MODIFICATION | BY | CH | DATE | E | Proposed Elevation Revised | TR | GBC | 25.03.21 | D | RRH'S Revised | PK | GBC | 24.11.20 | C | Site ref's & RRH's Revised | NP | GBC | 24.07.20 | B | Antenna Bearings & RRH's Revised, GPS Added | TR | GBC | 23.08.19 | A | Issued for Construction | TCL | GBC | 13.06.19 |
| REV | MODIFICATION | BY | CH | DATE | | | | | | | | | | | | | | | | | | | | | | | | | | | | |
| E | Proposed Elevation Revised | TR | GBC | 25.03.21 | | | | | | | | | | | | | | | | | | | | | | | | | | | | |
| D | RRH'S Revised | PK | GBC | 24.11.20 | | | | | | | | | | | | | | | | | | | | | | | | | | | | |
| C | Site ref's & RRH's Revised | NP | GBC | 24.07.20 | | | | | | | | | | | | | | | | | | | | | | | | | | | | |
| B | Antenna Bearings & RRH's Revised, GPS Added | TR | GBC | 23.08.19 | | | | | | | | | | | | | | | | | | | | | | | | | | | | |
| A | Issued for Construction | TCL | GBC | 13.06.19 | | | | | | | | | | | | | | | | | | | | | | | | | | | | |

| | | |
|---|-------------------------|--------------|
| Cell Name | | Opt. |
| MORAN HOUSE | | - |
| Cell ID No | | |
| CTIL | TEF | VF |
| 136909_25 | 5038 | 89640 |
| Site Address / Contact Details | | |
| MORAN HOUSE 447 - 451 HIGH STREET WILLESDEN LONDON NW10 2JJ | | |
| Drawing Title: PROPOSED SITE ELEVATION | | |
| Purpose of issue: CONSTRUCTION | | Dwg Rev: |
| Drawing Number: 301 | | E |
| Surveyed By: TCL | Original Sheet Size: A3 | Pack Issue: |
| Drawn: TCL | Date: 13.06.19 | Checked: GBC |
| | Date: 13.06.19 | E |