

PROPOSED FRONT ELEVATION

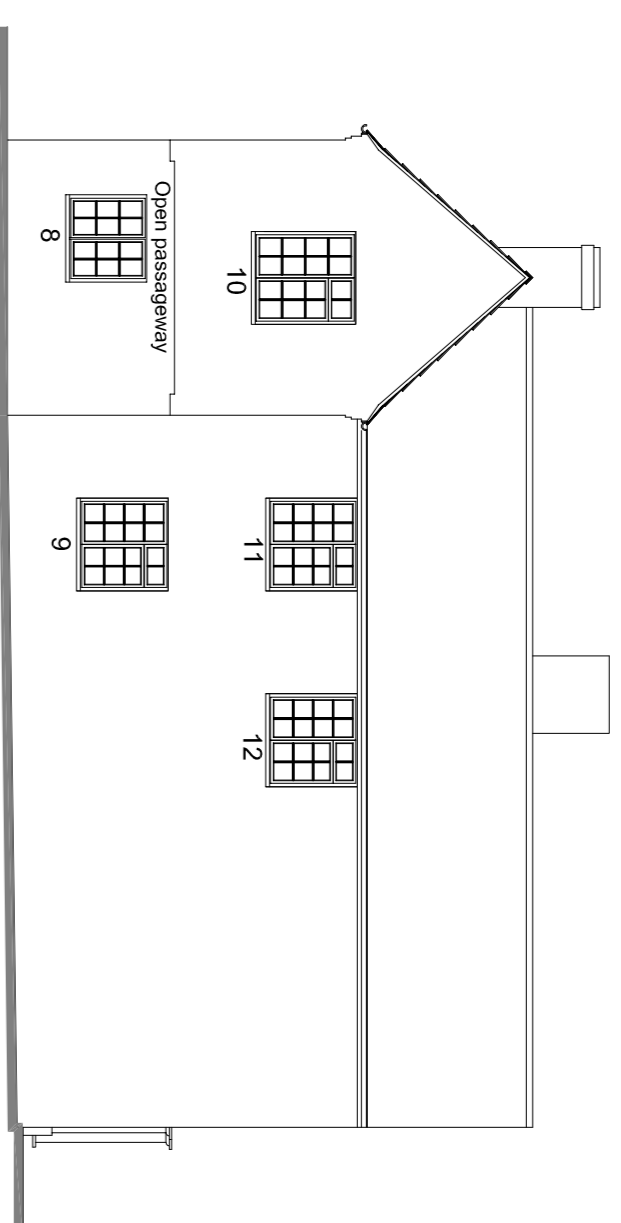

PROPOSED SIDE ELEVATION

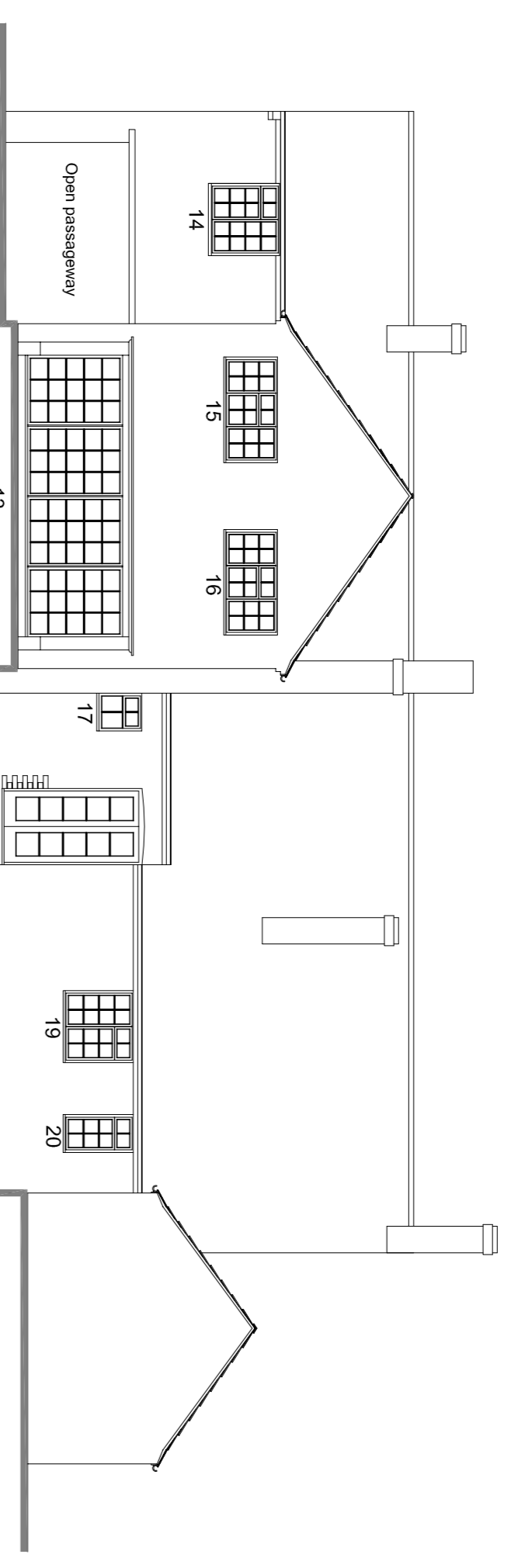

PROPOSED REAR ELEVATION

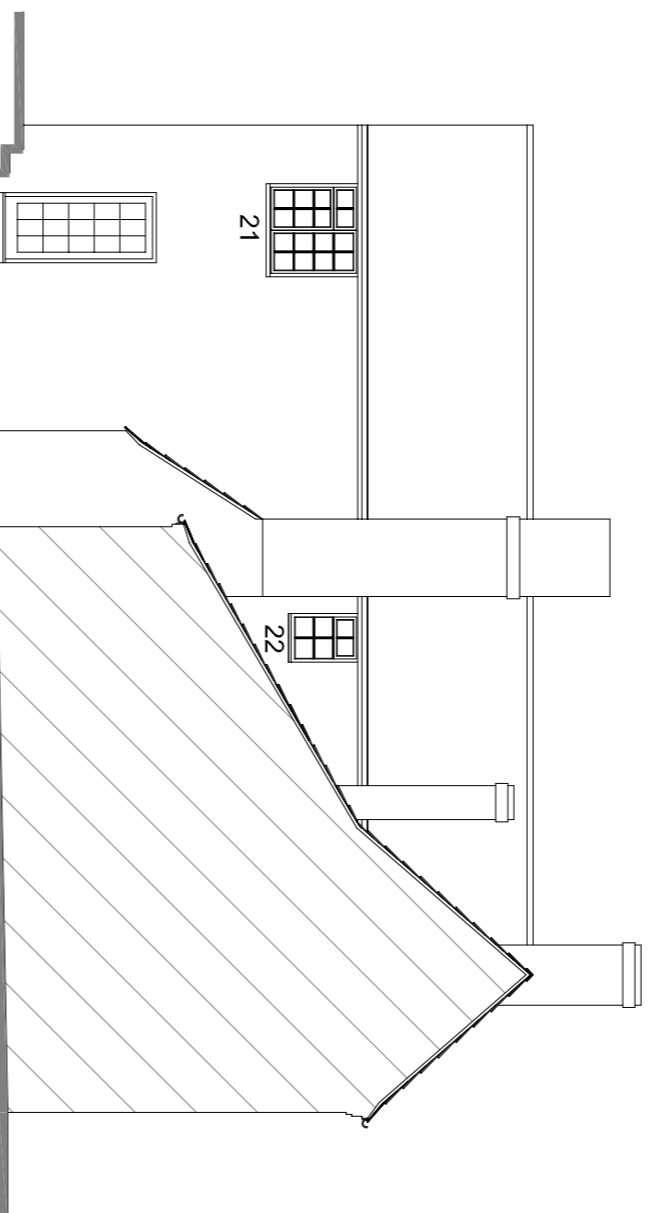

PROPOSED SIDE ELEVATION

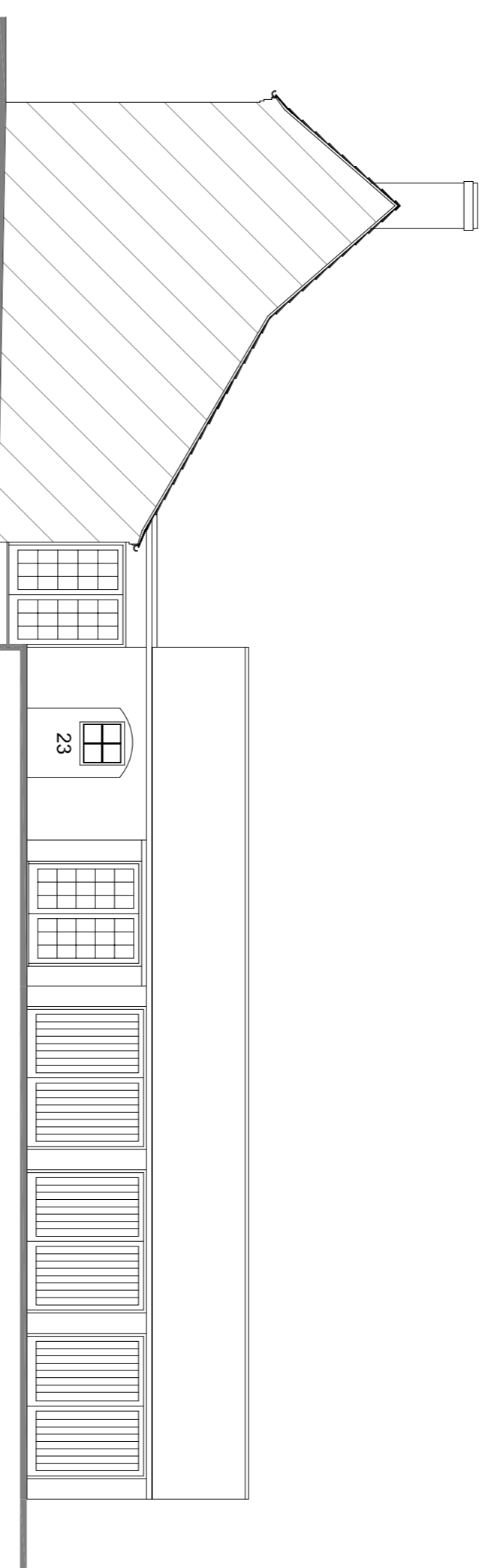

PROPOSED GARAGE SIDE ELEVATION

Window 18 removal & double doors fitted.  
Vertical box sash and brickwork below removed and timber double doors inserted. Brickwork reveals to be re-laid to form a return using the removed bricks.

notes :

This drawing is for the purpose of obtaining **Planning Permission** only and is not to be used as working drawings. The drawings do not take into account any structural elements or calculations which must be obtained from a qualified Structural Engineer.

All dimensions are approximate  
Do not scale off this drawing if photocopied.  
Only written dimensions to be taken.

**HB Drawing Services**

41 Kirkcraff  
Wigington  
York  
North Yorkshire  
YO32 2GH  
t: 01984 789167  
m: 07891 299722  
email: hoven@hb.drawing.net

project  
**Window Replacement at:**  
**Chestnut Cottage**  
**Bishopthorpe York**  
client  
**Susan Halstead**

drawing no  
**3086 / 02**  
scale  
**1:100**  
date  
04 / 2021  
drawn  
HB  
checked  
A1  
sheet size

Window 18 removal.  
Vertical box sash and brickwork below removed and timber double doors inserted. Brickwork reveals to be re-laid to form a return using the removed bricks. Plasterwork revealed to internal walling. Radiator recessed to side wall with pipework boxed in at floor level as existing.

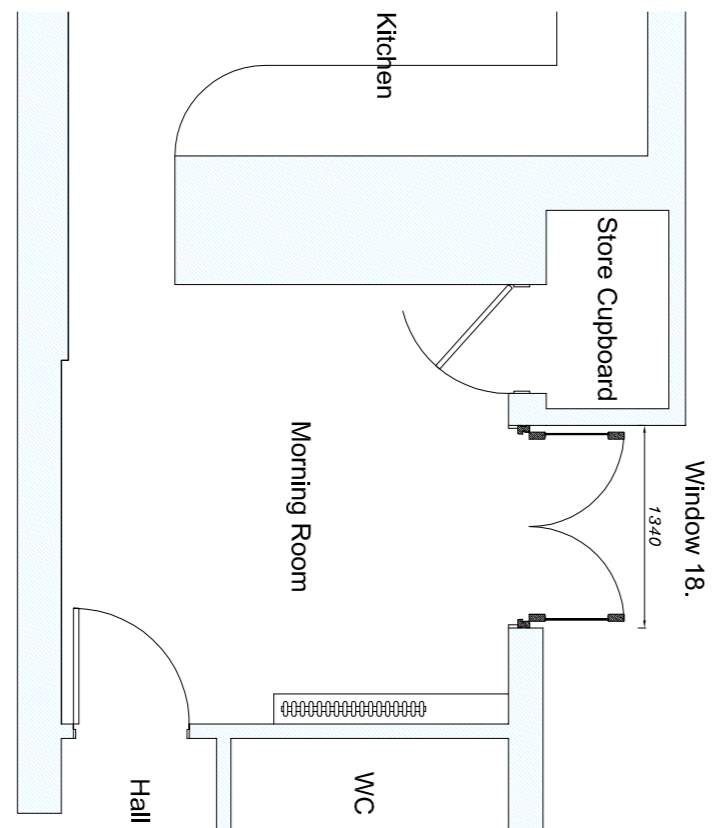

PROPOSED MORNING ROOM PLAN 1:50 SCALE

All windows to be softwood, double glazed with slimline 4/4/4 sealed units putted in & painted white

Front elevation  
1. Drawing Room, Vertical sliding sash, 1295 x 1590mm  
2. Living Room, Vertical sliding sash, 1295 x 1590mm  
3. Study, Horizontal sliding sash, 1040 x 1020mm  
4. Bedroom, Vertical sliding sash, 1025 x 1510mm  
5. Bathroom, Vertical sliding sash, 1045 x 1510mm obscure glazing  
6. Landing, Vertical sliding sash, 1025 x 1510mm  
7. Bathroom, Casement, one vent, 1040 x 1060mm obscure glazing

Side elevation  
8. Study, Casement, fixed 1155 x 1070mm (located within open passageway)  
9. Drawing Room, Casement, 2 vents 1220 x 1225mm  
10. Bedroom, Casement, 2 vents 1220 x 1380mm  
11. Bedroom, Casement, 2 vents 1220 x 1210mm  
12. Bedroom, Casement, 2 vents 1220 x 1210mm

Rear elevation  
13. Drawing Room, Bow window, 4 section, 4 vents 4800 x 1655mm  
14. Bedroom, Casement 2 vents 1220 x 1215mm  
15. Bedroom, Casement 3 vents 1800 x 915mm  
16. Bedroom, Casement 3 vents 1800 x 915mm  
17. W.C, Casement 1 vent 645 x 785mm  
18. Morning Room, Double door 2530 x 2365mm  
19. Kitchen, Casement 2 vents 1220 x 1395mm  
20. Kitchen, Casement 1 vent, 645 x 1195mm

Side elevation  
21. Bedroom, Casement 2 vents 1220 x 1210mm  
22. Landing, Casement 1 vent, 650 x 915mm

Side elevation garage  
23. Sitting Room, Casement fixed 760 x 790mm

The design is the property and copyright of HB Drawing Services. Any violation or unauthorised reproduction of copyright can result in prosecution.  
Only written dimensions to be taken. Do not scale off this drawing.