

EXISTING FRONT ELEVATION

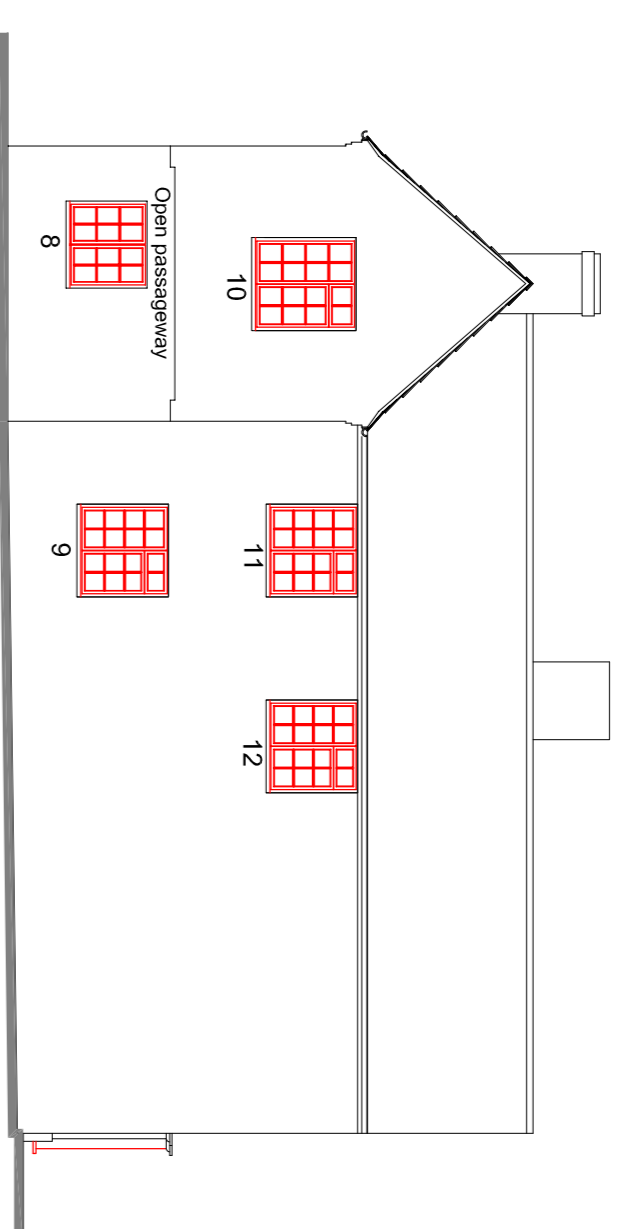

EXISTING SIDE ELEVATION

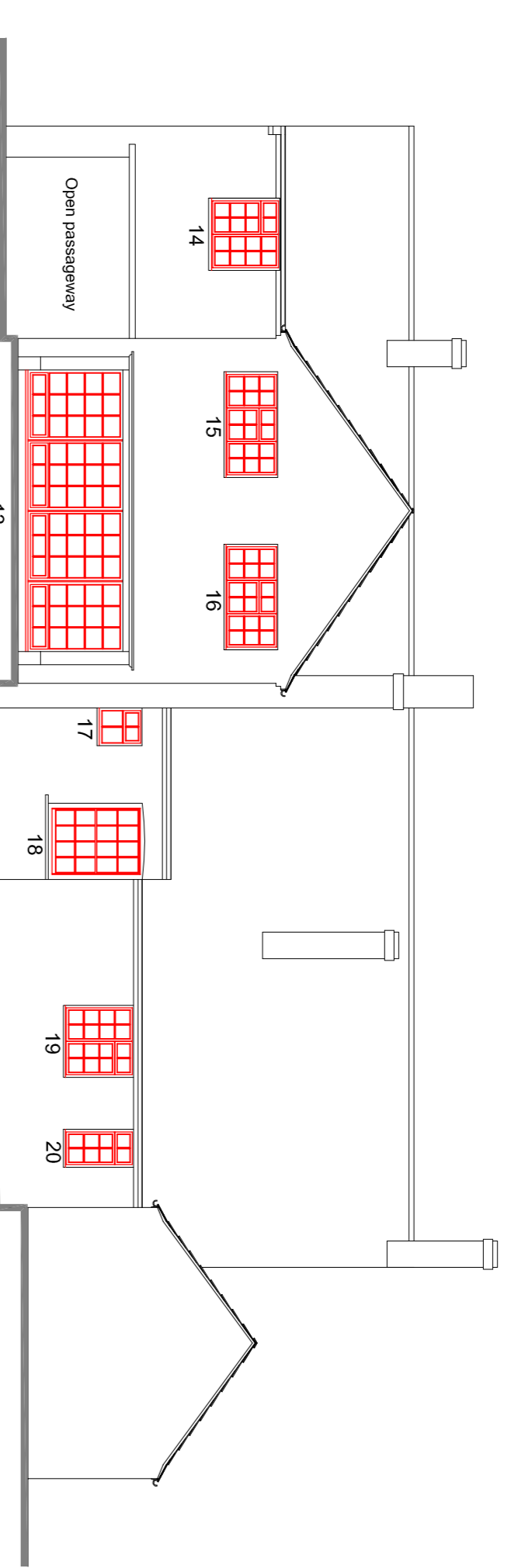

EXISTING REAR ELEVATION

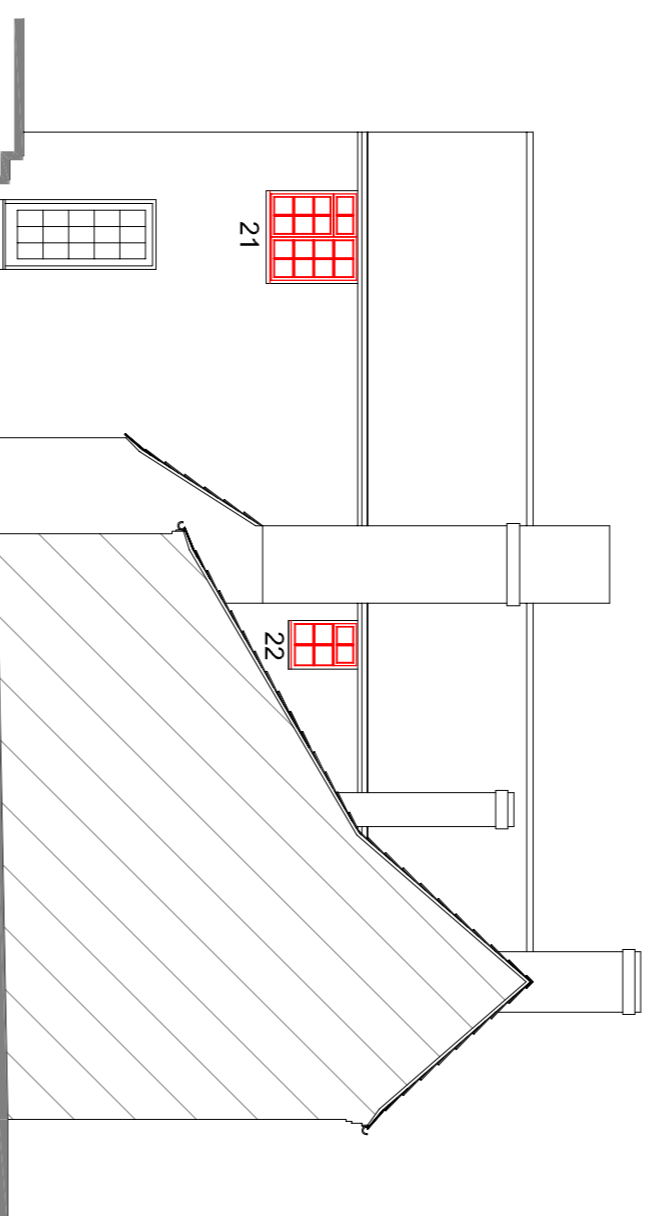

EXISTING SIDE ELEVATION

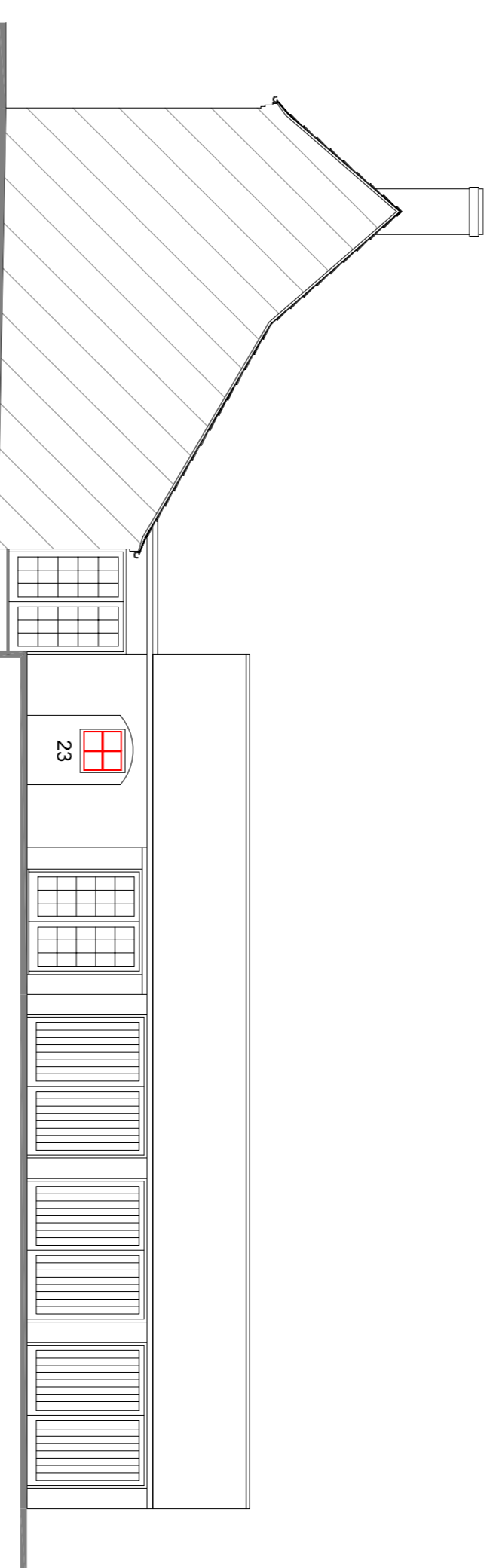

EXISTING GARAGE SIDE ELEVATION

notes :

This drawing is for the purpose of obtaining **Planning Permission** only and is not to be used as working drawings. The drawings do not take into account any structural elements or calculations which must be obtained from a qualified Structural Engineer.

All dimensions are approximate

Do not scale off this drawing if photocopied.
Only written dimensions to be taken.

HB Drawing Services

41 Kirkcraff
Wigginon
York
North Yorkshire
YO32 2GH
t: 01984 789167
m: 077891 239722
email: howardcliffen@talktalk.net
project:

Window Replacement at:
Chestnut Cottage
Bishopthorpe York
client:
Susan Halstead

drawing
Existing

scale 1:100 sheet size A1

date 04 / 2021 drawn HB checked

drawing no 3086 / 01

The design is the property and copyright of HB Drawing Services. Any violation or unauthorised reproduction of copyright can result in prosecution.

Only written dimensions to be taken. Do not scale off this drawing.

All windows are softwood, single glazed & painted white

Front elevation

1. Landing, Vertical sliding sash, 1295 x 1590mm
2. Hall, Vertical sliding sash, 1295 x 1590mm
3. Study, Horizontal sliding sash, 1040 x 1020mm
4. Bedroom, Vertical sliding sash, 1025 x 1510mm
5. Bathroom, Vertical sliding sash, 1045 x 1510mm obscure glazing
6. Landing, Vertical sliding sash, 1025 x 1510mm
7. Bathroom, Casement, one vent, 1040 x 1060mm obscure glazing

Side elevation

8. Study, Casement, fixed 1155 x 1070mm (located within open passageway)
9. Drawing Room, Casement, 2 vents 1220 x 1225mm
10. Bedroom, Casement, 2 vents 1220 x 1380mm
11. Bedroom, Casement, 2 vents 1220 x 1210mm
12. Bathroom, Casement, 2 vents 1220 x 1210mm

Rear elevation

13. Drawing Room, Bow window, 4 section, 4 vents 4800 x 1655mm
14. Bedroom, Casement 2 vents 1220 x 1215mm
15. Bedroom, Casement 3 vents 1800 x 915mm
16. Bedroom, Casement 3 vents 1800 x 915mm
17. WC, Casement 1 vent 645 x 769mm
18. Morning Room, Vertical sliding sash, 1300 x 1600mm
19. Kitchen, Casement 2 vents 920 x 185mm
20. Kitchen, Casement 1 vent 945 x 1195mm

Side elevation

21. Bedroom, Casement 2 vents 1220 x 1210mm
 22. Landing, Casement 1 vent 660 x 915mm
- Side elevation garage
23. Sitting Room, Casement fixed 760 x 790mm

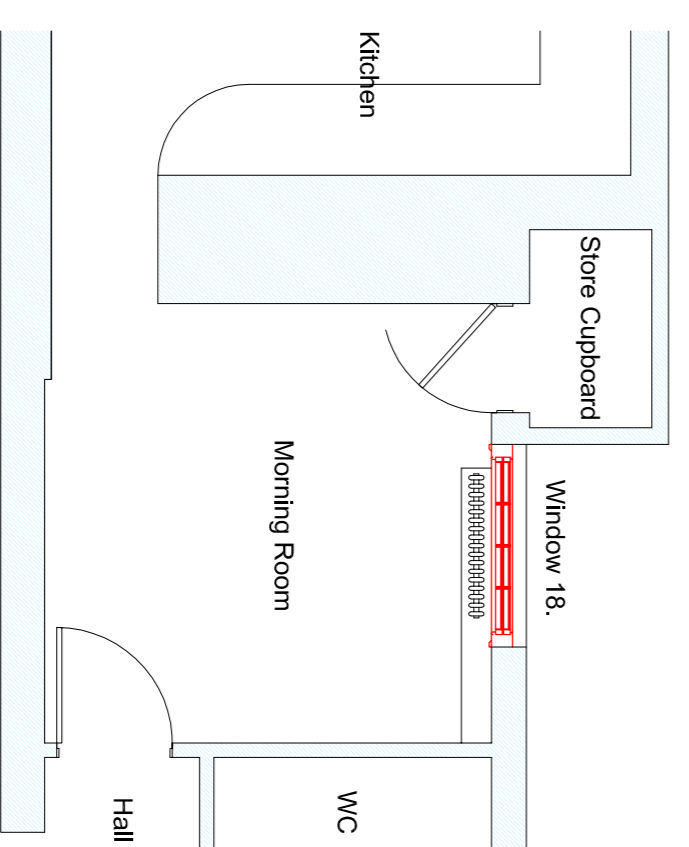

EXISTING MORNING ROOM PLAN 1:50 SCALE