

1 East Elevation 1-100
02203 1 : 100

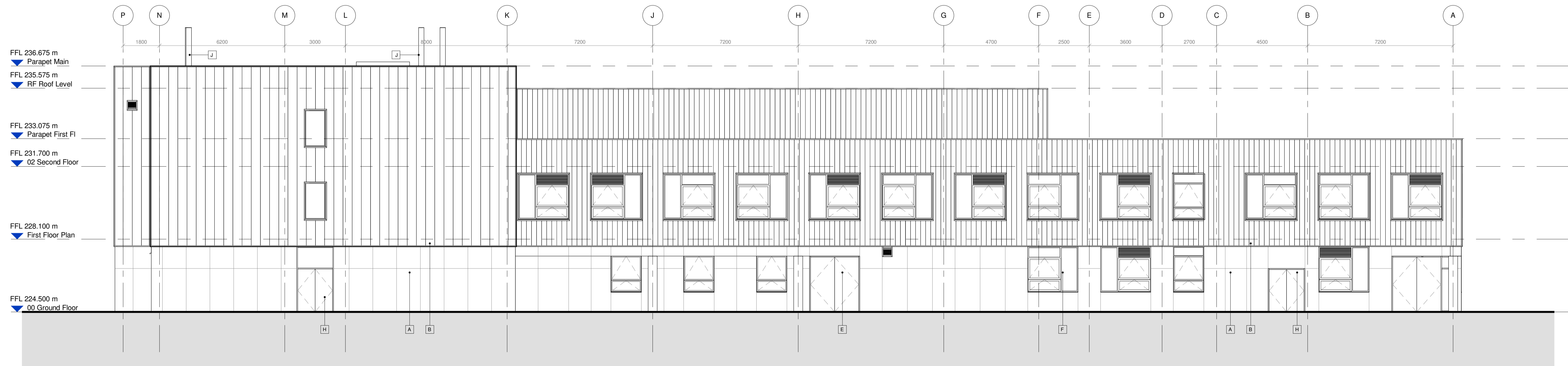

2 West Elevation 1-100
02203 1 : 100

© COPYRIGHT
The copyright in this drawing is vested in Sheppard Robson and no license or assignment of any kind has been, or is, granted to any third party whether by provision of copies or originals or otherwise unless agreed in writing.

DO NOT SCALE FROM THIS DRAWING
The contractor shall check and verify all dimensions on site and report any discrepancies in writing to Sheppard Robson before proceeding work.

FOR ELECTRONIC DATA ISSUE
Electronic Data / drawings are issued as "read only" and should not be interrogated for measurement. All dimensions and levels should read, only from those values stated in text on the drawing.

- A** FIBRE CEMENT BOARD - (RAL Colour TBC)
- B** RAISED SEAM ALUMINIUM CLADDING - (RAL Colour TBC)
- C** GLAZED CURTAIN WALL - Glass panes with PPC aluminium frames and PPC louvres to match (RAL Colour TBC)
- D** GLAZED DOORS - Part of curtain wall system
- E** GLAZED DOORS - Glass panes with PPC aluminium frames (RAL Colour TBC)
- F** WINDOWS - PPC aluminium framed windows and PPC aluminium louvres to match (RAL Colour TBC)
- G** LOUVRED DOOR - PPC aluminium to match frames (RAL Colour TBC)
- H** STEEL DOORS - PPC finish (RAL Colour TBC)
- J** FLUE - Stainless Steel

REV.	DATE	AMENDMENT
P01	16/04/2021	Issued for 'Planning'
P02	24/04/2021	Issued for 'Planning'

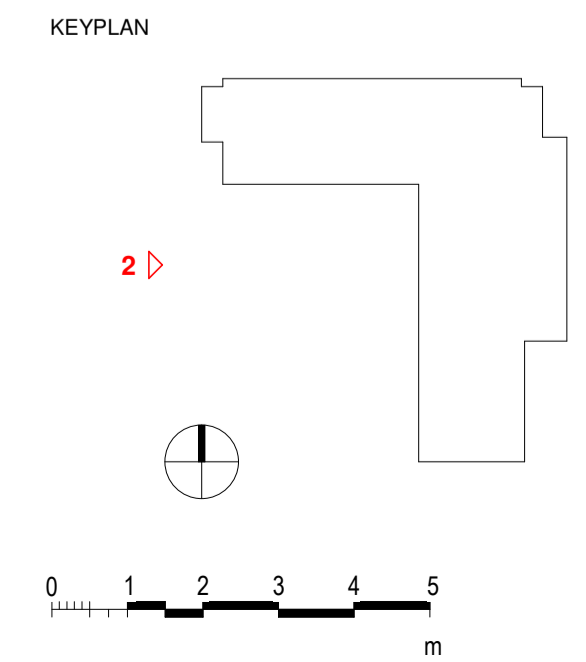

CLIENT



Department for Education

STATUS PURPOSE FOR ISSUE
S2 Planning

SHEPPARD ROBSON

77 Parkway Camden Town London NW1 7PU
T: +44 (0)20 7504 1700 E: enquiries@sheppardrobson.com

SCALE@A1 DATE ORIGINATOR CHECKED AUTHORISED
1 : 100 24/04/2021 GM HI JJ

PROJECT
Whitworth Community High School
General Arrangement
East & West Elevation 1:100

SR NO.
6711

DRAWING NO.
WCHS - SRA-XX-XX- DR - A - 02203

REV.
P02

Stage 2/3