

© COPYRIGHT
The copyright in this drawing is vested in Sheppard Robson and no license or assignment of any kind has been, or is, granted to any third party whether by provision of copies or originals or otherwise unless agreed in writing.

DO NOT SCALE FROM THIS DRAWING
The contractor shall check and verify all dimensions on site and report any discrepancies in writing to Sheppard Robson before proceeding work

FOR ELECTRONIC DATA ISSUE
Electronic Data / drawings are issued as "read only" and should not be interrogated for measurement. All dimensions and levels should read, only from those values stated in text on the drawing.

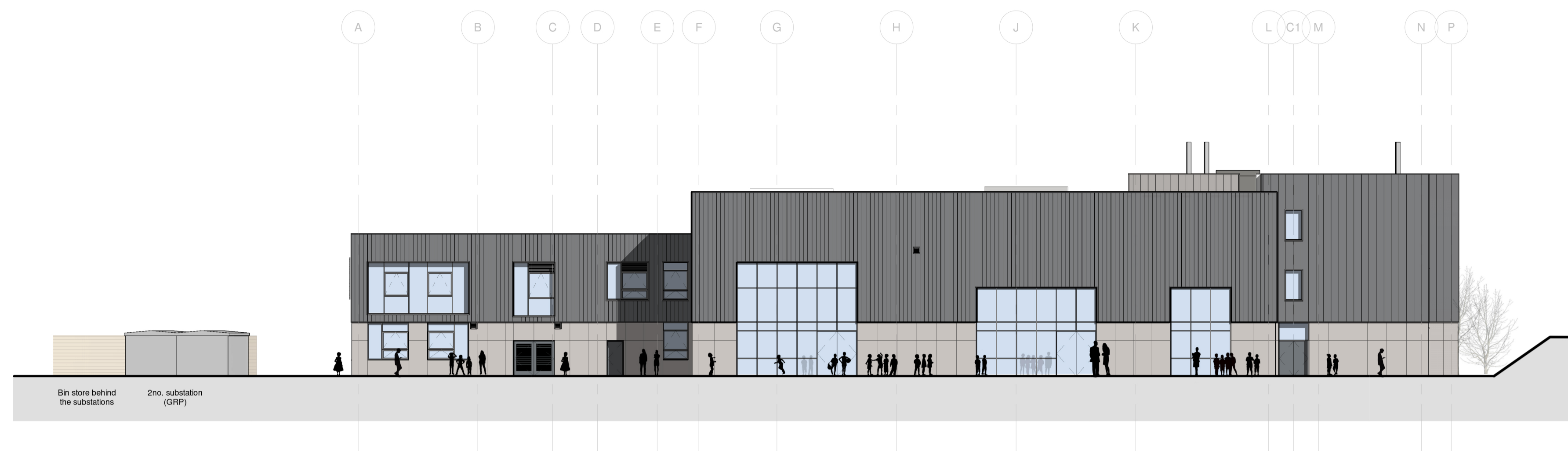

1 East Elevation
02201 1 : 200



2a West Elevation
02201 1 : 200



2b West Elevation With Sports Hall
02201 1 : 200

REV.	DATE	AMENDMENT
P01	16/04/2021	Issued for 'Planning'
P02	24/04/2021	Issued for 'Planning'
P03	29/04/2021	Updated for Planning

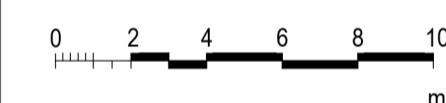

KEYPLAN

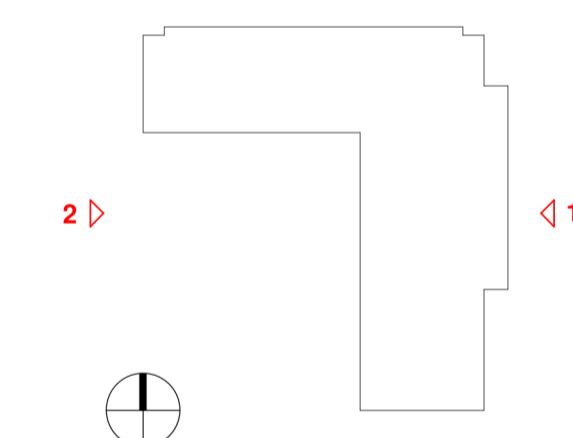

CLIENT



SHEPPARD ROBSON

77 Parkway Camden Town London NW1 7PU
T: +44 (0)20 7504 1700 E: enquiries@sheppardrobson.com

PROJECT
Whitworth Community High School

SCALE@A1	DATE	ORIGINATOR	CHECKED	AUTHORISED
1 : 200	29/04/2021	DC	HI	JJ

General Arrangement
East & West Elevation 1:200

Stage 2/3

STATUS	PURPOSE FOR ISSUE	SR NO.
S2	Planning	6711
DRAWING NO.	REV.	
WCHS - SRA - XX - XX - DR - A - 02201	P03	