

© COPYRIGHT
The copyright in this drawing is vested in Sheppard Robson and no license or assignment of any kind has been, or is, granted to any third party whether by provision of copies or originals or otherwise unless agreed in writing.

DO NOT SCALE FROM THIS DRAWING
The contractor shall check and verify all dimensions on site and report any discrepancies in writing to Sheppard Robson before proceeding work.

FOR ELECTRONIC DATA ISSUE
Electronic Data / drawings are issued as "read only" and should not be interrogated for measurement. All dimensions and levels should read, only from those values stated in text on the drawing.

- A FIBRE CEMENT BOARD - (RAL Colour TBC)
- B RAISED SEAM ALUMINIUM CLADDING - (RAL Colour TBC)
- C GLAZED CURTAIN WALL - Glass panes with PPC aluminium frames (RAL Colour TBC)
- D GLAZED DOORS - Part of curtain wall system

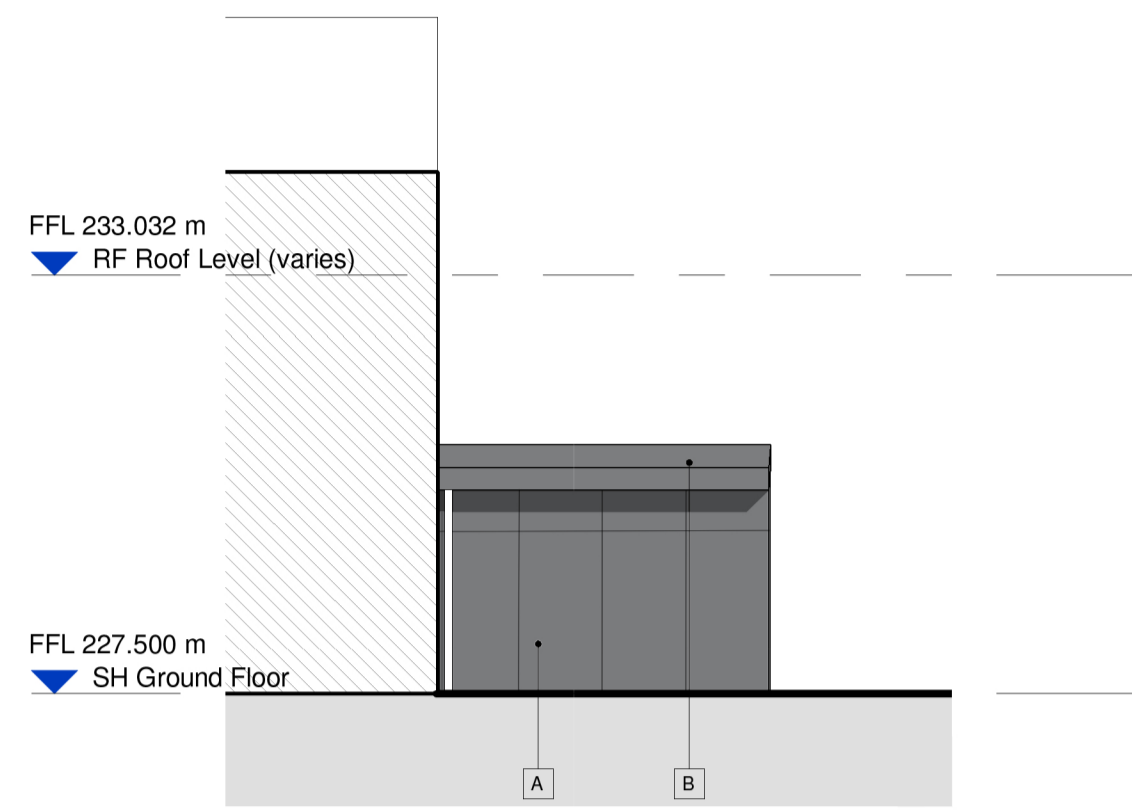

4 West Elevation
1 : 100

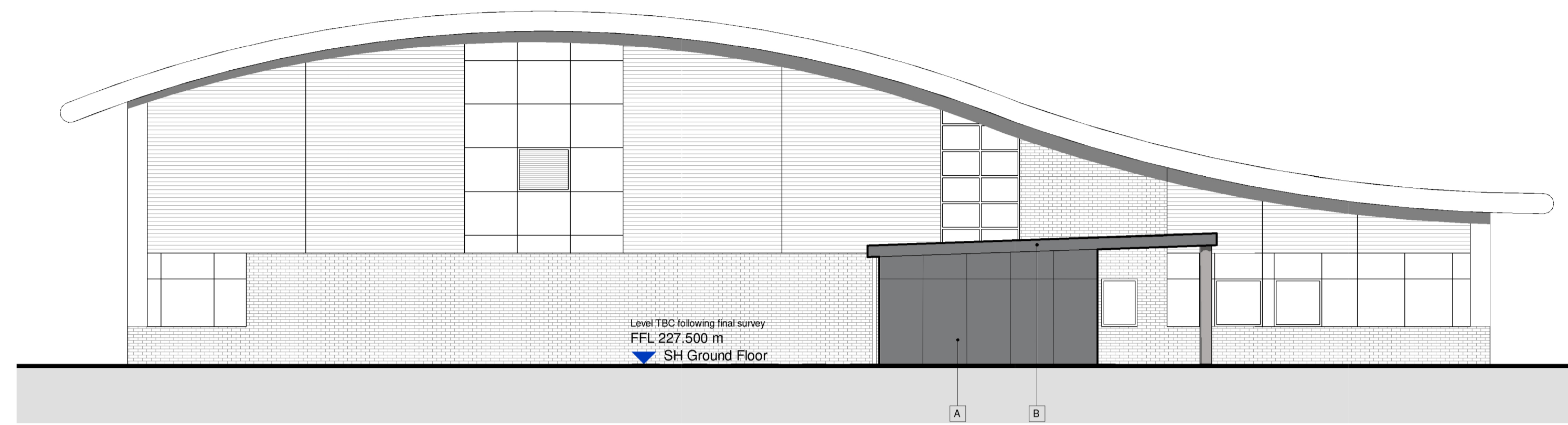

1 South Elevation
1 : 100

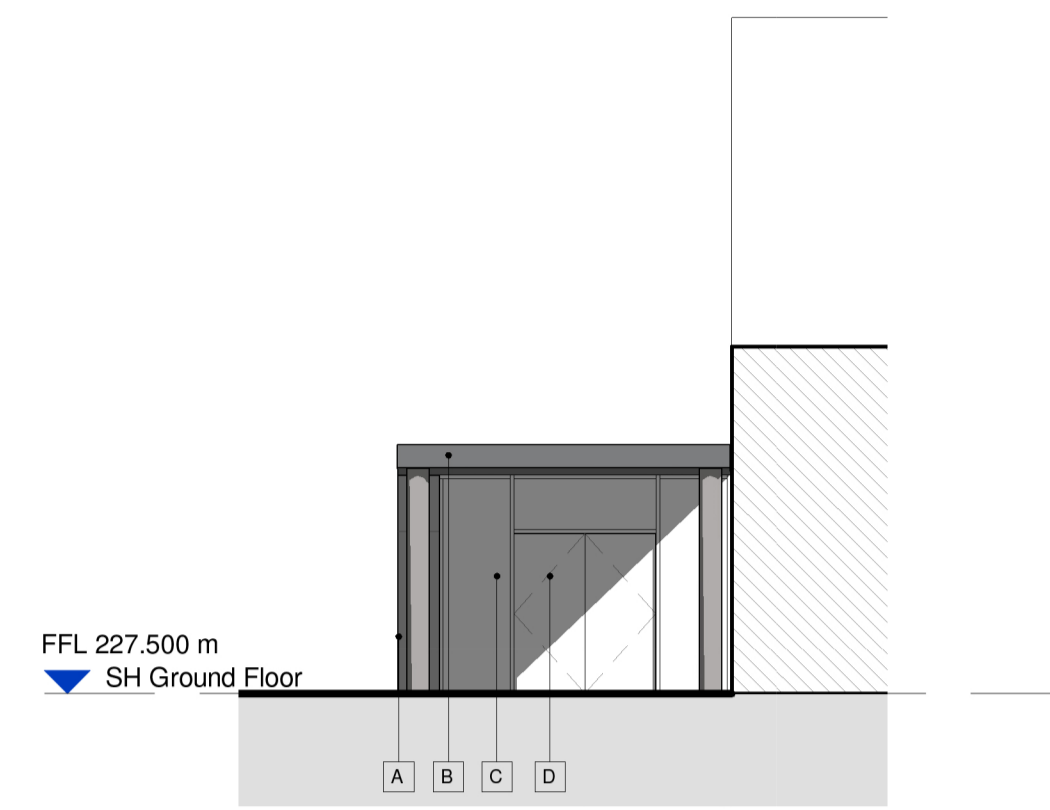

3 East Elevation
1 : 100

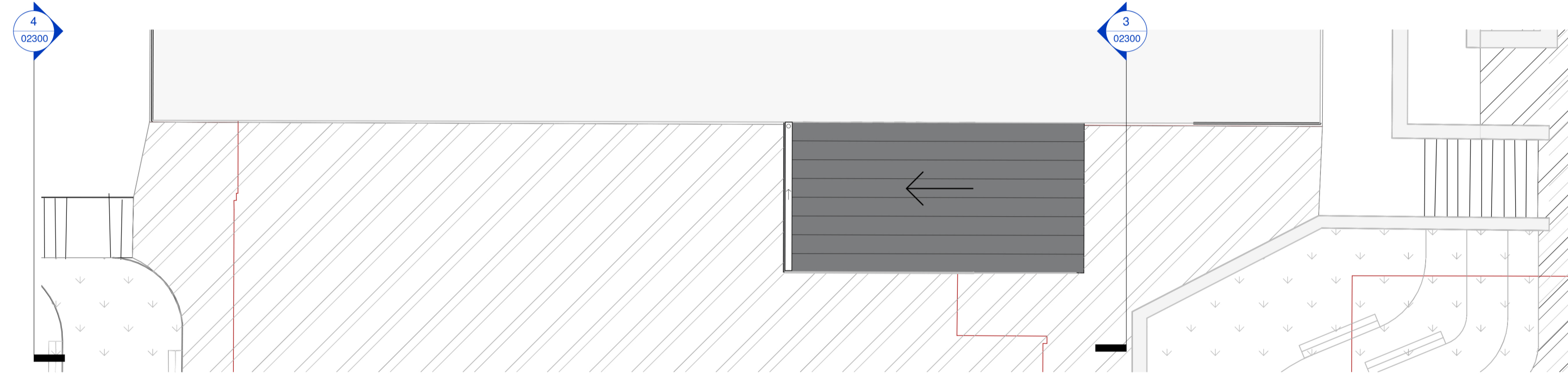

5 Roof
1 : 100

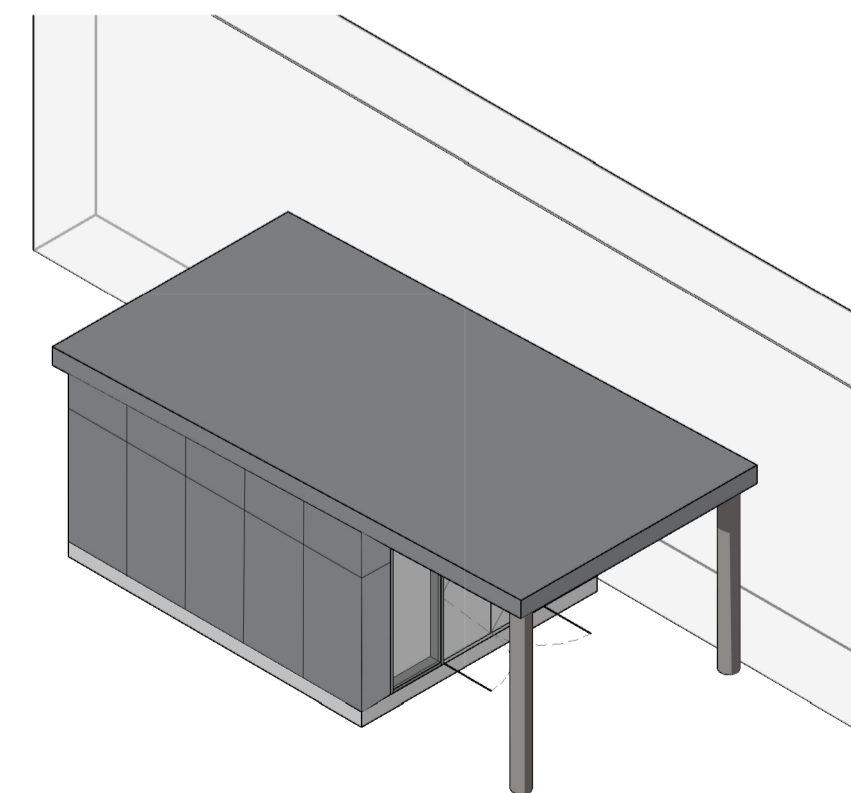

6 3D View
02300

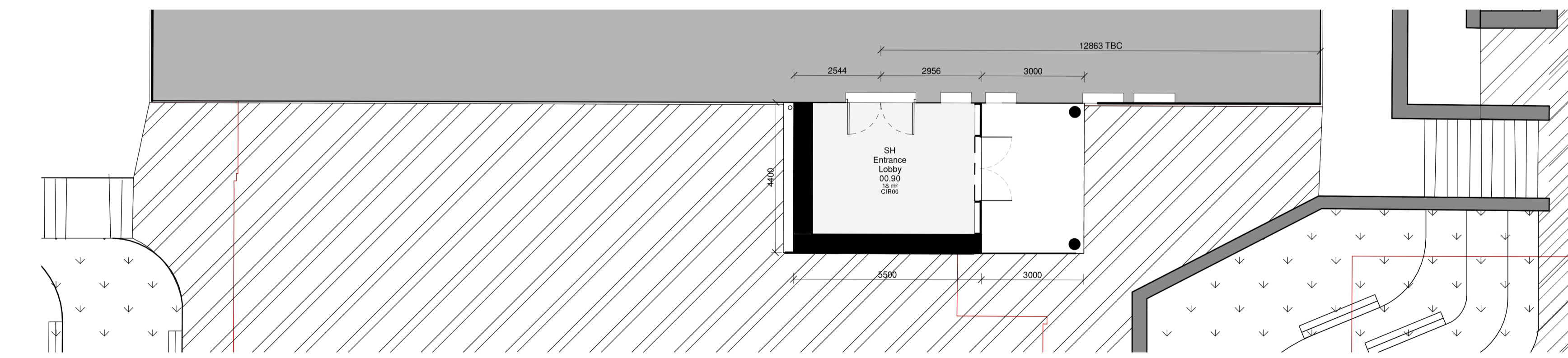

2 Ground Floor
1 : 100

REV.	DATE	AMENDMENT
P01	16/04/2021	Issued for 'Planning'
P02	24/04/2021	Issued for 'Planning'

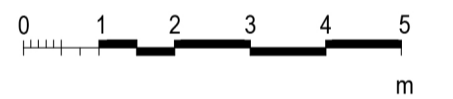

KEYPLAN

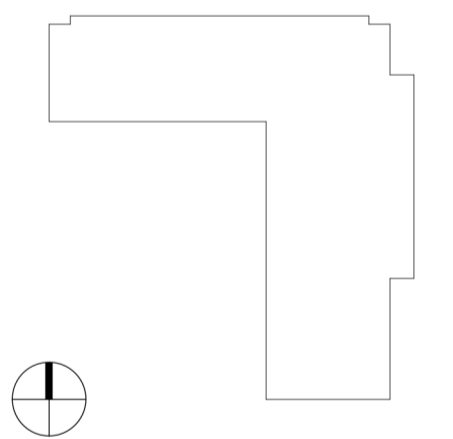

CLIENT



SHEPPARD ROBSON

77 Parkway Camden Town London NW1 7PU
T: +44 (0)20 7504 1700 E: enquiries@sheppardrobson.com

PROJECT
Whitworth Community High School

SCALE@A1	DATE	ORIGINATOR	CHECKED	AUTHORISED
1 : 100	24/04/2021	GM	HI	JJ

Sports Hall Entrance Lobby General Arrangement Plans & Elevations

Stage 2/3

STATUS	PURPOSE FOR ISSUE	SR NO.
S2	Planning	6711

DRAWING NO.	REV.
WCHS-SRA-XX-XX-DR-A-02300	P02