

NOTES

3D drawings not intended for construction.
Only for indicative purposes.

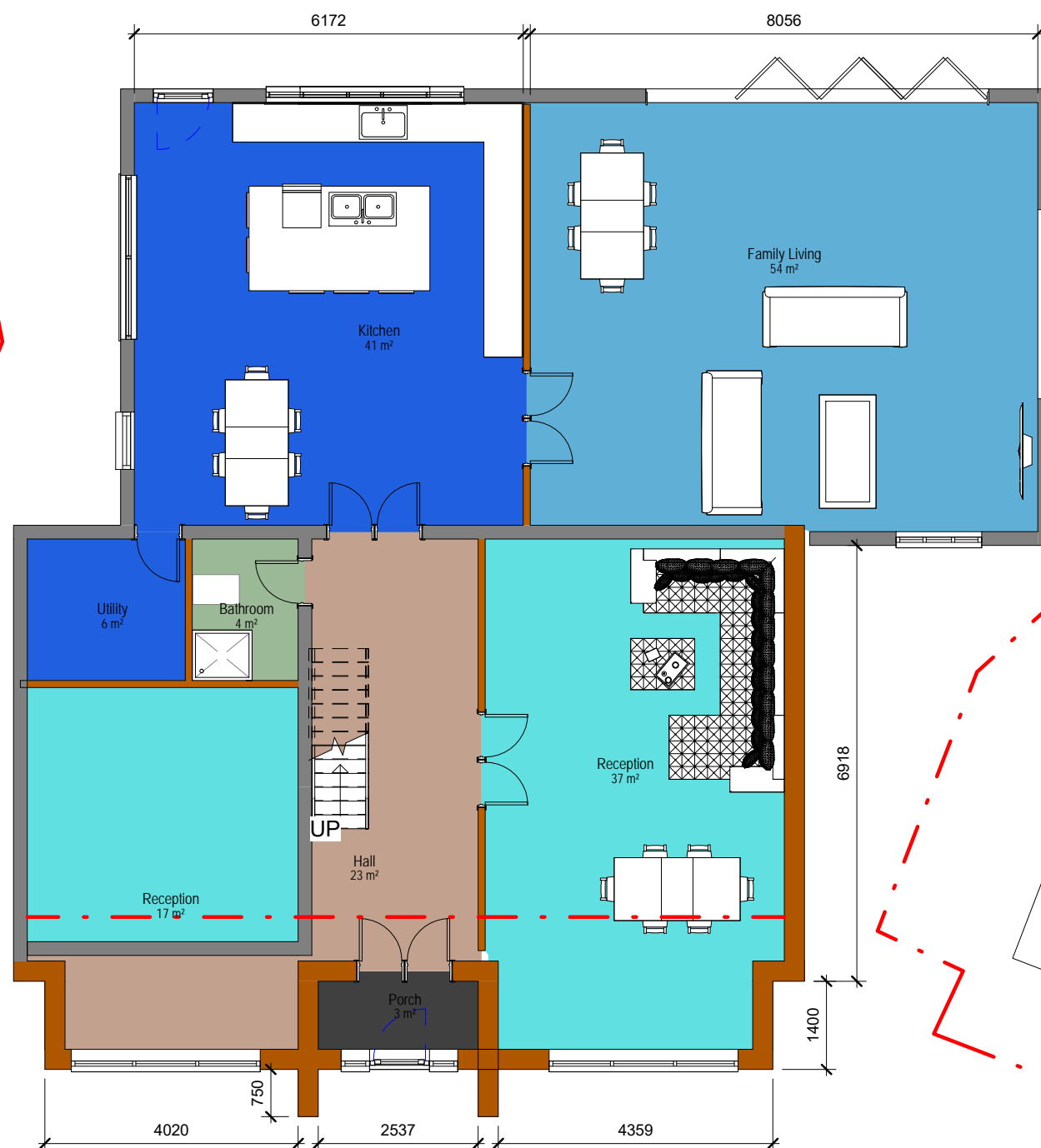

- Bathroom
- Family Living
- Hall
- Kitchen
- Porch
- Reception
- Utility

proposed two storey front
and first storey rear
extension. Roof to be pitched
with tiled finish. Walls to have
a render finish.

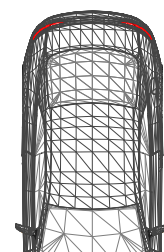

1 00 - Proposed Ground Floor
1 : 100

Rev	Description	Date	Dr by	App by
PLANNING				
Client:				
Project: 394 Birchfield Lane, Oldbury, Bham, B69 1AD				
Drawing Title: Proposed Ground Floor				
Drawn mm	Paper Size A3	Scale as shown @ A3	Date 07/12/20	
Project No. 2021/1024		Drawing No. P103		Revision

SPACE
Design ARCHITECTURE

T: 0121 517 0271 • E: info@spacedp.co.uk