

Proposed front elevation

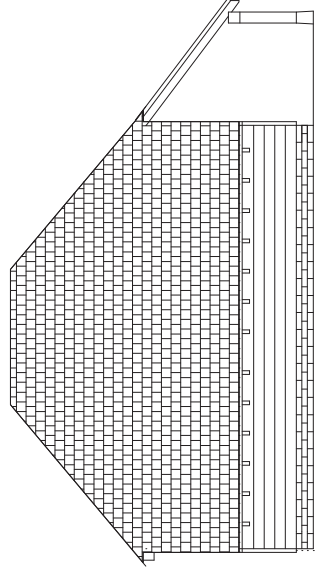

Proposed rear elevation

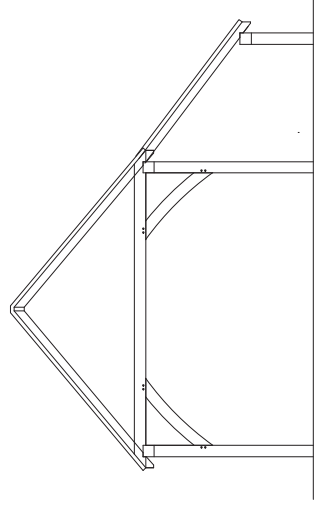

Proposed section

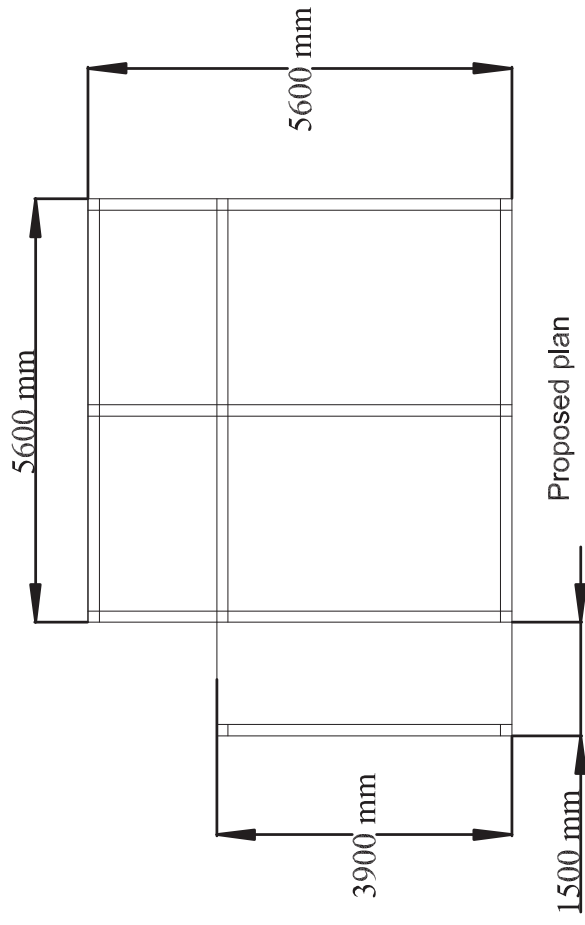

Proposed plan

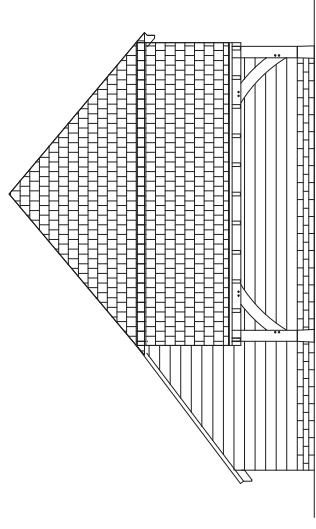

Proposed left hand elevation

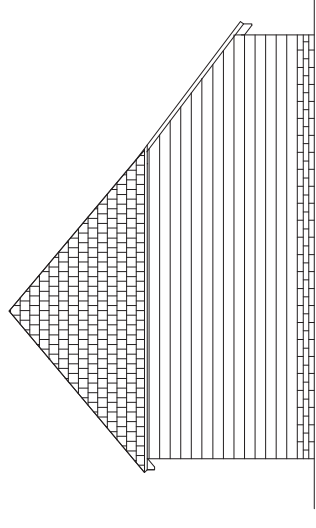

Proposed right hand elevation

Notes

- Principal timbers – planed green oak
- Cill plate – 150x100mm - posts, eaves and tie beams – 150x150mm
- Secondary timbers – pressure preservative treated softwood
- Studwork and rafters - 100x47mm
- Cladding – ex. 175x32mm sawn green oak featheredge
- Roof – machine made clay tiles
- Door – kiln dried oak – ledged and braced on hook and band hinges



Scale bar - metres



Scott
Partnership
 Polebrook Farm
 Hever, Kent
 01732 864729
 scottimber.co.uk

Client: Simon Gomez

Garage and Log Store
 Proposed plan and elevations
 scale 1:100 @ A3