

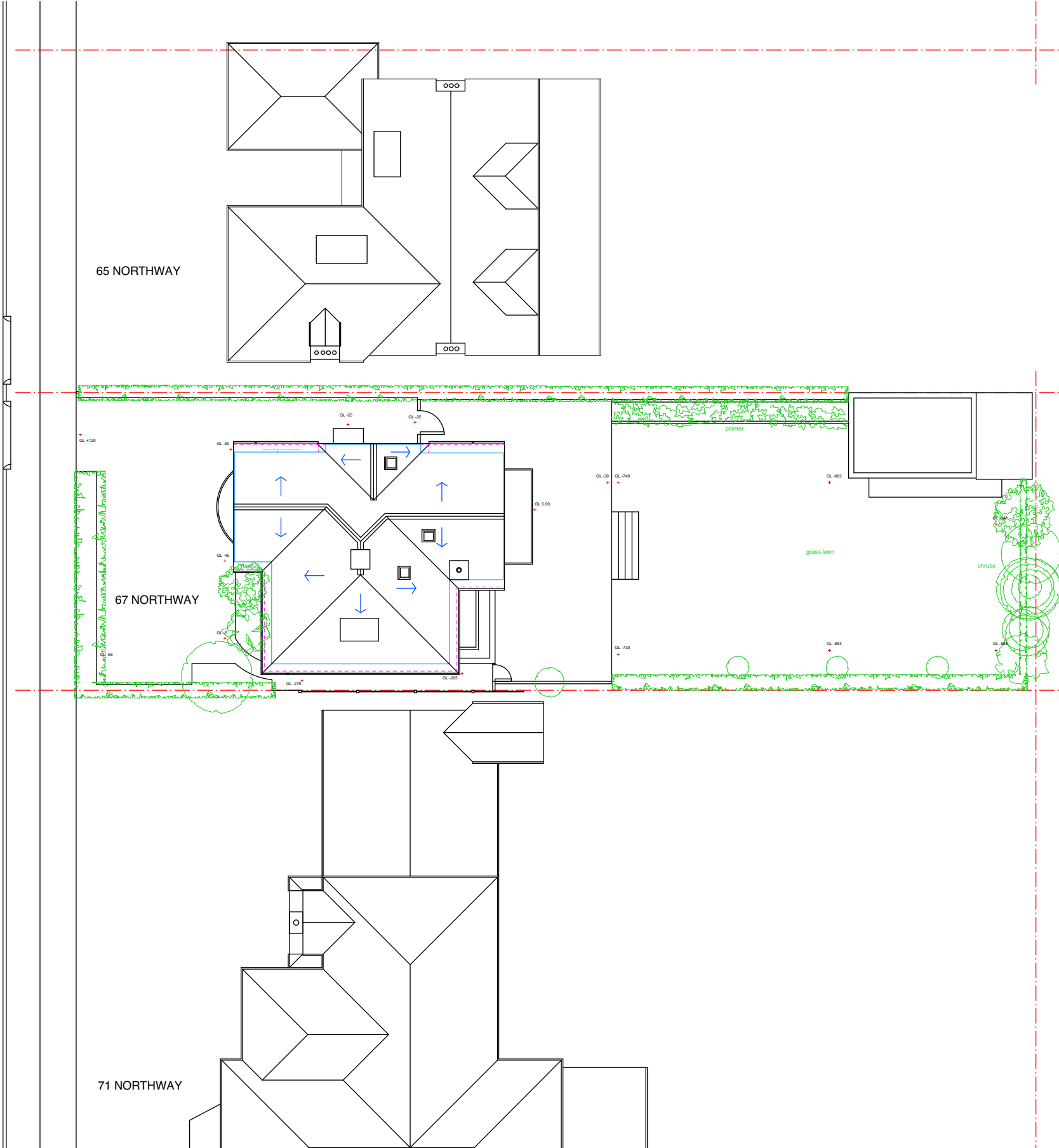

NORTHWAY

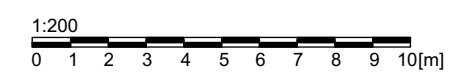

--- ASSUMED BOUNDARY



EXISTING SITE PLAN

REV.	DATE	DESCRIPTION	REV.	DATE	DESCRIPTION	REV.	DATE	DESCRIPTION	NOTE:	CLIENT:	PROJECT:	SIMON MILLER ARCHITECTS		DATE:	MARCH 2021	
									FOR THE PURPOSE OF PLANNING ONLY DRAWINGS CAN BE SCALED OFF.	LOREN BERKOWITZ	INTERNAL AND EXTERNAL ALTERATIONS	 SIMON MILLER ARCHITECTS T+44 (0)20 8201 9875 info@simonmillerarchitects.com simonmillerarchitects.com 11 Portsdown Mews Temple Fortune London NW11 7HD	DRAWN BY:	ZR		
								ALL DIMENSIONS ARE IN MILLIMETERS. INCONSISTENCIES ARE TO BE REPORTED TO THE ARCHITECT IMMEDIATELY.	SITE:	DRAWING TITLE:	SCALE:		1:200 @ A3			
								COPYRIGHT IS HELD BY SIMON MILLER ARCHITECTS LTD.	67 NORTHWAY, LONDON, NW11 6PD	EXISTING SITE PLAN	DRAWING NO.:		520 EX00			
												REVISION:	-			