

ADDRESS: No. 34 HILL TOP, NW11 6EE

REFERENCE NUMBER: C10529D/04

APPROVED: APRIL 2004

DESCRIPTION OF WORKS: Ground floor extension to side of house adjacent to No. 32 Hill Top. Alterations to existing side projection adjacent to Nos. 34A, 36, 38 and 40 Hill Top.

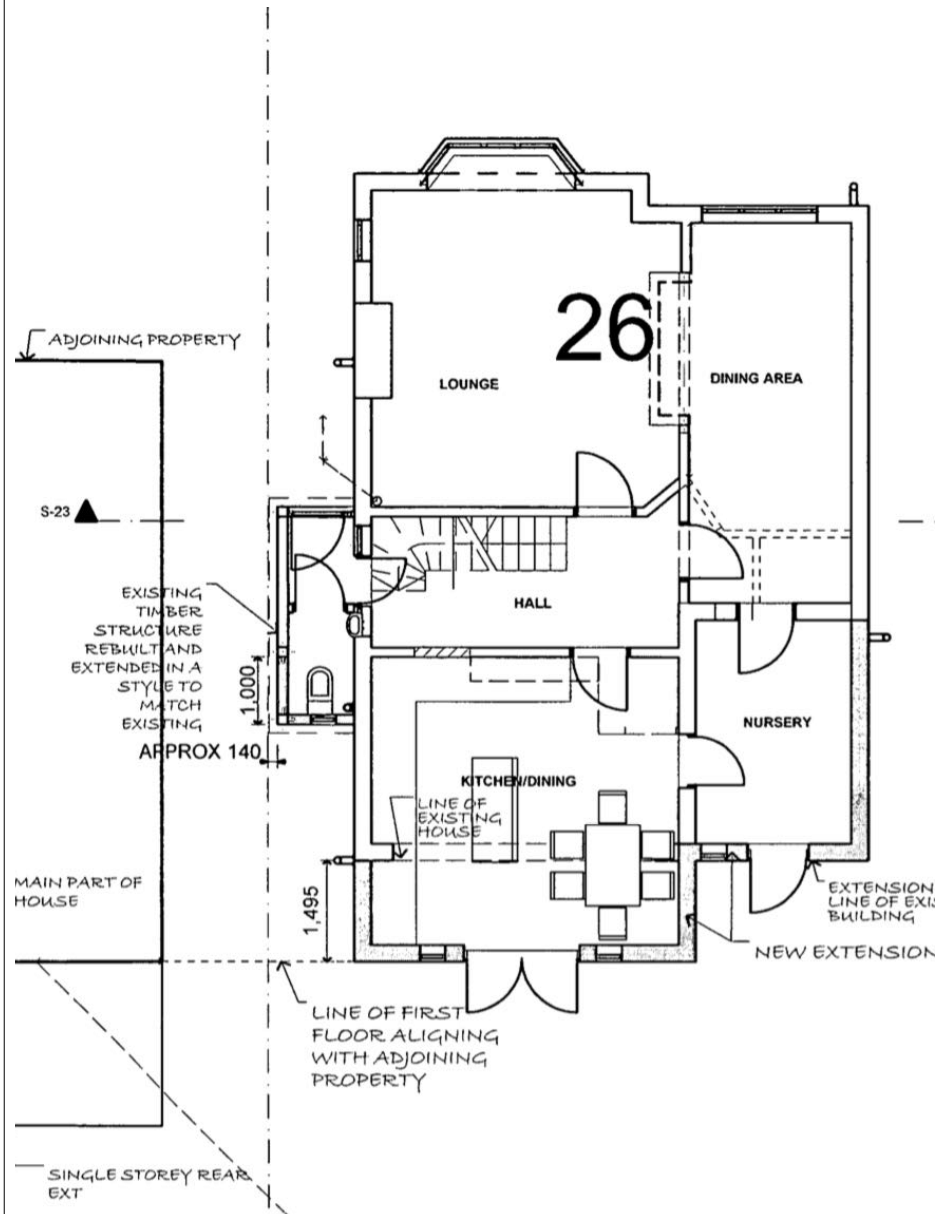

ADDRESS: No. 26 HILL TOP, NW11 6EE

REFERENCE NUMBER: F/02606/10

APPROVED: AUGUST 2010

DESCRIPTION OF WORKS: Two storey and single storey rear extension with part roof conversion. Demolition and rebuilding of side porch.

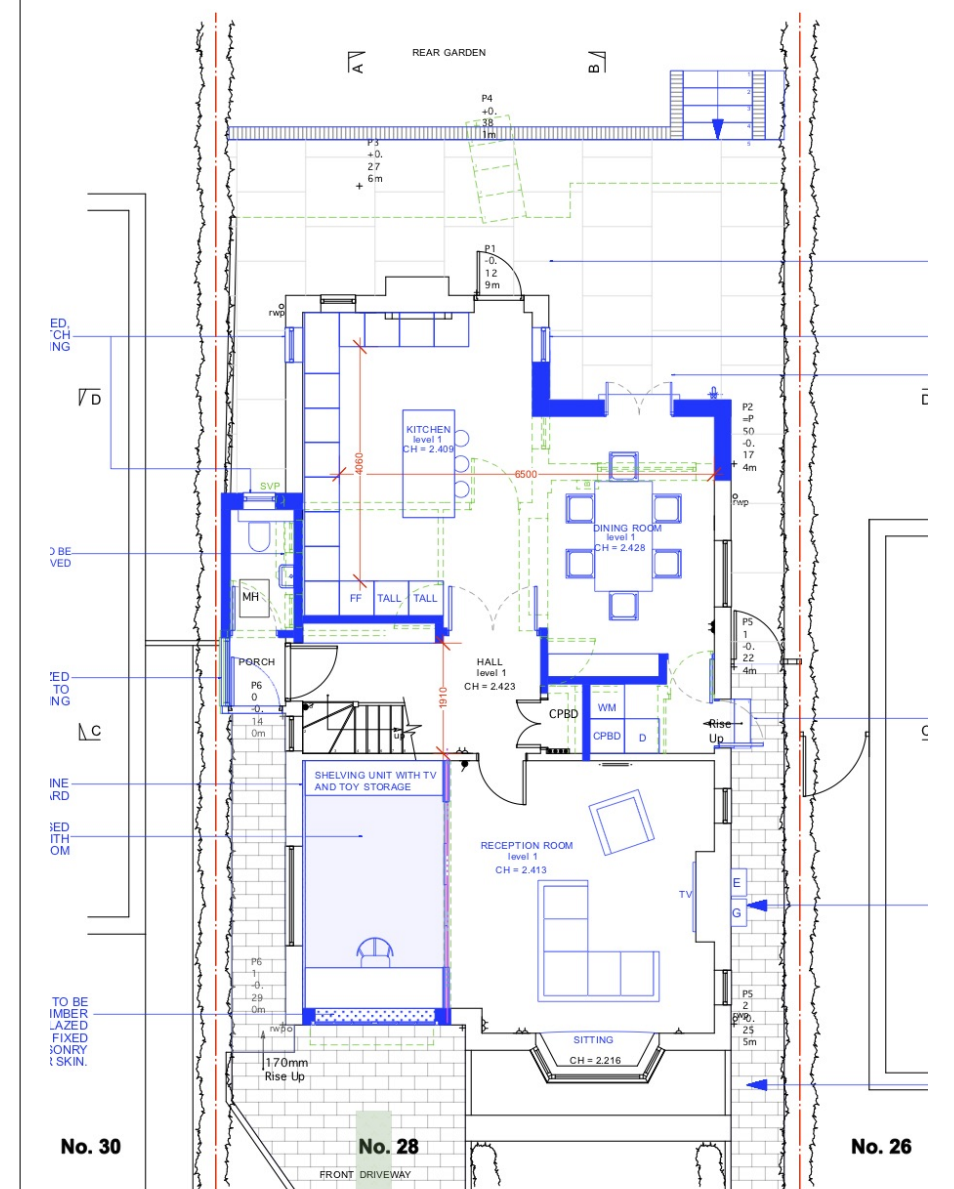

ADDRESS: No. 28 HILL TOP, NW11 6EE

REFERENCE NUMBER: 16/3729/HSE

APPROVED: JUNE 2016

DESCRIPTION OF WORKS: Rear extension with associated alterations to roof including new rear dormer window. Single storey side extension. Conversion of garage into habitable room, insertion of new garage doors. New timber door to side elevation. New shed to rear of garden. Alterations to hard and soft landscaping including new access steps to garden. Insertion of 2no rooflights to flat roof

NEIGHBOURING PRECEDENTS 01

FOR PLANNING APPLICATION

REV.	DATE	DESCRIPTION	REV.	DATE	DESCRIPTION	REV.	DATE	DESCRIPTION	NOTE:	CLIENT:	PROJECT:	SIMON MILLER ARCHITECTS		DATE:	
									FOR THE PURPOSE OF PLANNING ONLY DRAWINGS CAN BE SCALED OFF.	BEN & JESSICA HOFMAN	REAR AND SIDE EXTENSION AND INTERNAL AND EXTERNAL ALTERATIONS	 T+44 (0)20 8201 9875 info@simonmillerarchitects.com simonmillerarchitects 11 Portsdown Mews Temple Fortune London NW11 7HD		DATE:	APRIL 2021
									ALL DIMENSIONS ARE IN MILLIMETERS. INCONSISTENCIES ARE TO BE REPORTED TO THE ARCHITECT IMMEDIATELY.		DRAWING TITLE:			DRAWN BY:	JMC
									COPYRIGHT IS HELD BY SIMON MILLER ARCHITECTS LTD.	32 HILL TOP LONDON NW11 6EE	NEIGHBOURING PRECEDENTS 01			SCALE:	NTS
												DRAWING NO.:	517 - NP01	REVISION:	-