

NOTES:

- 1.- Existing wall to be shifted.
- 2.- Re-hung existing door.
- 3.- New laundry chute.
- 4.- New rooflight.
- 5.- Existing bathroom made shorter by 500cm.
- 6.- Options for bed 1.8m or 2m wide.
- 7.- New cupboards.
- 8.- New dressing table.
- 9.- New tambour door.
- 10.- New walk-in shower.
- 11.- New storage.
- 12.- New sliding glass door.

NOTES:

- 13.- New fixed glass screen.
- 14.- Exposed beams subject to investigations.
- 15.- New clear fireproof glass.
- 16.- New eaves storage (size tbc).

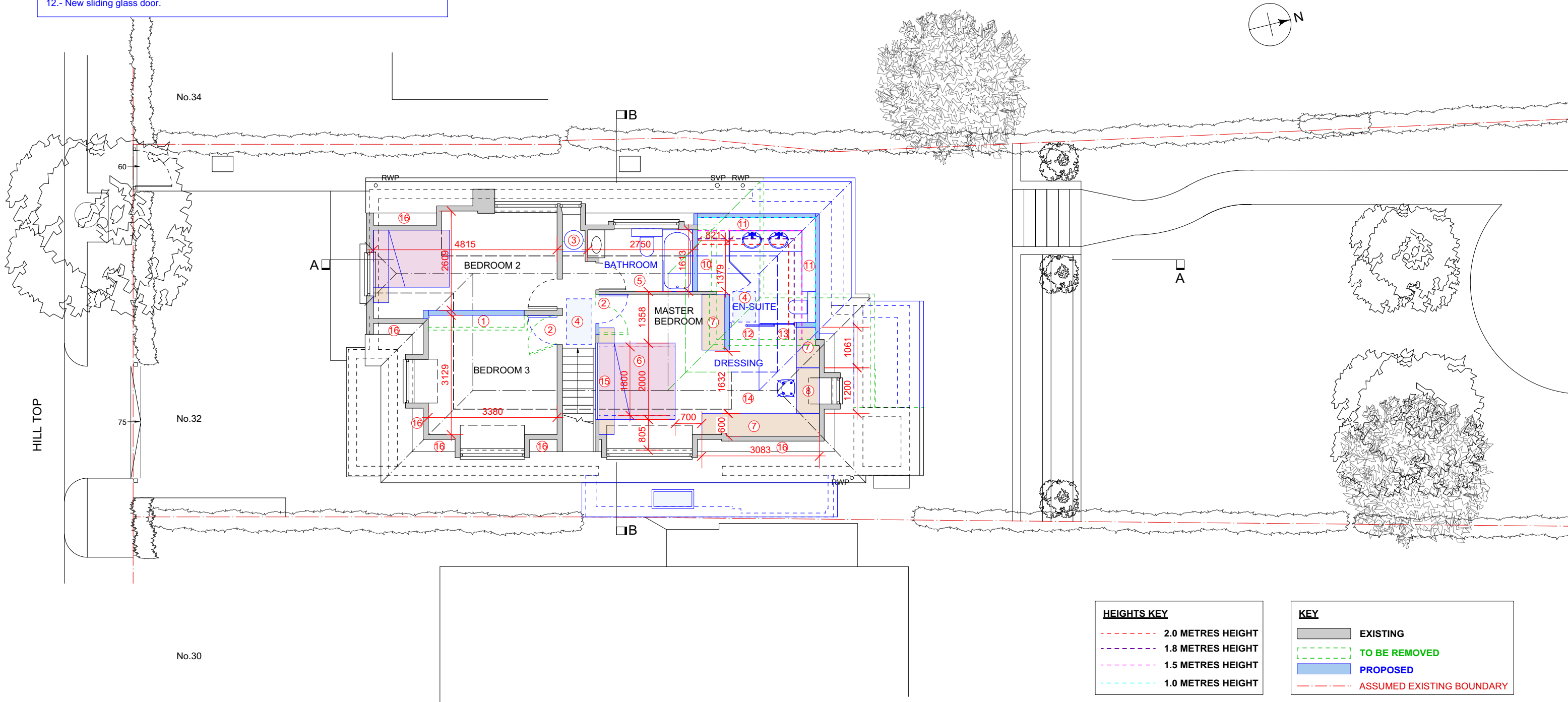

HEIGHTS KEY		KEY	
---	2.0 METRES HEIGHT		EXISTING
---	1.8 METRES HEIGHT		TO BE REMOVED
---	1.5 METRES HEIGHT		PROPOSED
---	1.0 METRES HEIGHT		ASSUMED EXISTING BOUNDARY

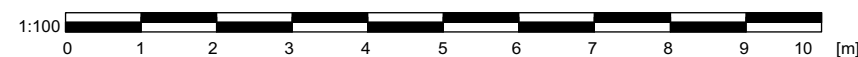

PROPOSED FIRST FLOOR PLAN

FOR PLANNING APPLICATION

REV.	DATE	DESCRIPTION	REV.	DATE	DESCRIPTION	REV.	DATE	DESCRIPTION	NOTE:	CLIENT:	PROJECT:	SIMON MILLER ARCHITECTS		DATE:	APRIL 2021
									FOR THE PURPOSE OF PLANNING ONLY DRAWINGS CAN BE SCALED OFF.	BEN & JESSICA HOFMAN	REAR AND SIDE EXTENSION AND INTERNAL AND EXTERNAL ALTERATIONS	 T+44 (0)20 8201 9875 info@simonmillerarchitects.com simonmillerarchitects 11 Portsdown Mews Temple Fortune London NW11 7HD	DRAWN BY:	JMC	
								ALL DIMENSIONS ARE IN MILLIMETERS. INCONSISTENCIES ARE TO BE REPORTED TO THE ARCHITECT IMMEDIATELY.		DRAWING TITLE:			SCALE:	1:100	
								COPYRIGHT IS HELD BY SIMON MILLER ARCHITECTS LTD.	32 HILL TOP LONDON NW11 6EE	PROPOSED FIRST FLOOR PLAN			DRAWING NO.:	517 - PL02	REVISION: