

**NOTES:**

- 1.- New rear extensions.
- 2.- Blue fill denotes roof extension.
- 3.- Relocation of existing SVP from the rear to the side.
- 4.- Old boiler flue to be removed.
- 5.- Relocation of existing RWP.
- 6.- New side gate to replace existing.
- 7.- New rooflight on crown roof.
- 8.- New steps to garden.
- 9.- New Indian Sandstone finish for driveway, side passage and rear terrace.

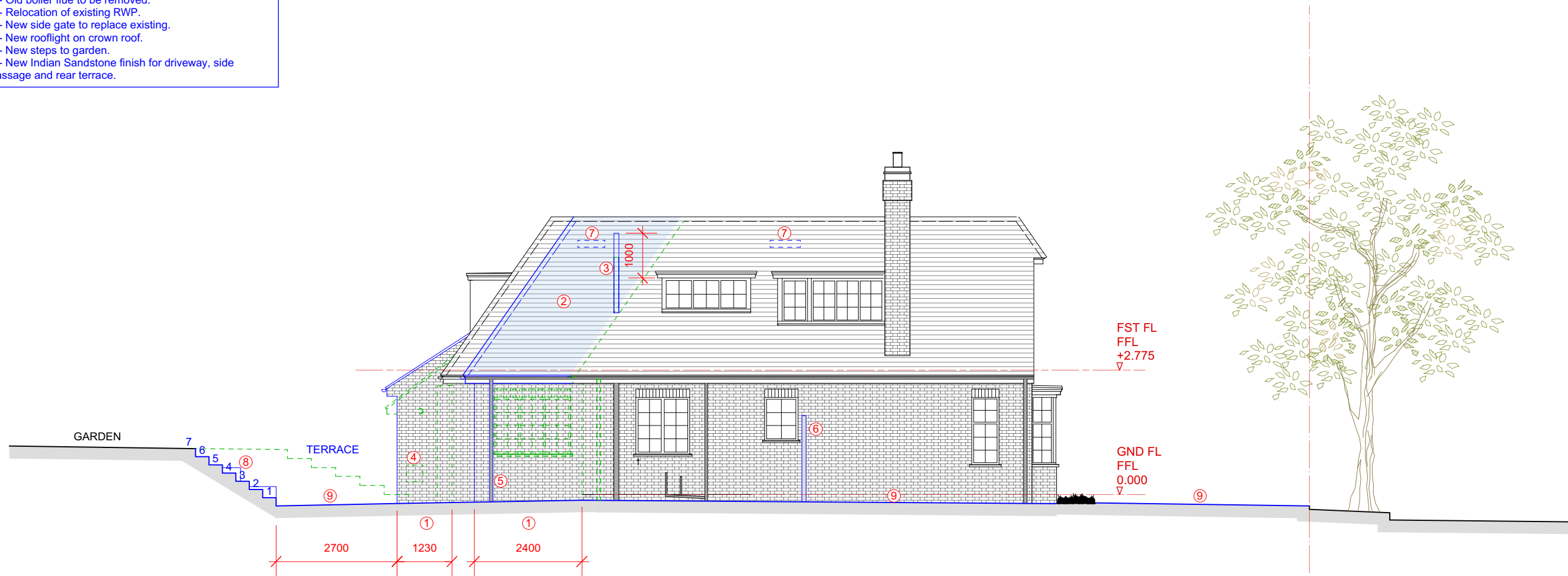

KEY	
<span style="display: inline-block; width: 15px; height: 10px; background-color: grey; border: 1px solid black;"></span>	EXISTING
<span style="display: inline-block; width: 15px; height: 10px; border: 2px dashed green;"></span>	TO BE REMOVED
<span style="display: inline-block; width: 15px; height: 10px; background-color: lightblue; border: 1px solid blue;"></span>	PROPOSED
<span style="display: inline-block; width: 15px; height: 10px; border-top: 1px dashed red;"></span>	ASSUMED EXISTING BOUNDARY

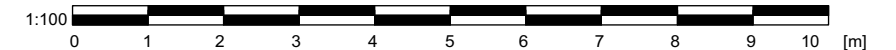

**PROPOSED LHS ELEVATION**

**FOR PLANNING APPLICATION**

REV.	DATE	DESCRIPTION	REV.	DATE	DESCRIPTION	REV.	DATE	DESCRIPTION	NOTE:	CLIENT:	PROJECT:	SIMON MILLER ARCHITECTS		DATE:	APRIL 2021
									FOR THE PURPOSE OF PLANNING ONLY DRAWINGS CAN BE SCALED OFF.	BEN & JESSICA HOFMAN	REAR AND SIDE EXTENSION AND INTERNAL AND EXTERNAL ALTERATIONS	<b>SIMON MILLER ARCHITECTS</b> T+44 (0)20 8201 9875 info@simonmillerarchitects.com simonmillerarchitects	DRAWN BY:	JMC	
								ALL DIMENSIONS ARE IN MILLIMETERS. INCONSISTENCIES ARE TO BE REPORTED TO THE ARCHITECT IMMEDIATELY.	SITE:	32 HILL TOP LONDON NW11 6EE	DRAWING TITLE:		PROPOSED LHS ELEVATION	SCALE:	1:100
								COPYRIGHT IS HELD BY SIMON MILLER ARCHITECTS LTD.				11 Portsdown Mews Temple Fortune London NW11 7HD	DRAWING NO.:	517 - PL06	
													REVISION:	-	