

NOTES:

- 1.- New front steps.
- 2.- New side extension.
- 3.- New Indian Sandstone finish for driveway, side passage and rear terrace.
- 4.- Existing door of boiler house to be blocked.
- 5.- New Rear Extension.
- 6.- New planters.
- 7.- New rooflight on crown roof.
- 8.- Existing window in porch to be relocated in the same place after construction of new side extension.
- 9.- New rooflight on new side extension.
- 10.- New air conditioning (external unit).

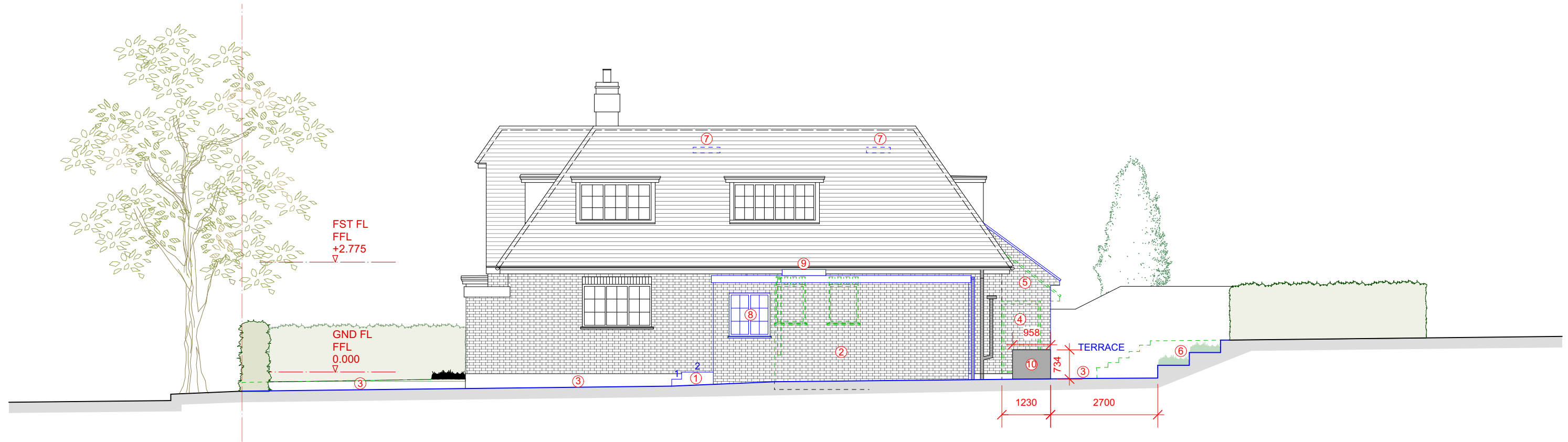

KEY	
	EXISTING
	TO BE REMOVED
	PROPOSED
	ASSUMED EXISTING BOUNDARY



PROPOSED RHS ELEVATION

FOR PLANNING APPLICATION

REV.	DATE	DESCRIPTION	REV.	DATE	DESCRIPTION	REV.	DATE	DESCRIPTION	NOTE:	CLIENT:	PROJECT:	SIMON MILLER ARCHITECTS		DATE:	APRIL 2021
									FOR THE PURPOSE OF PLANNING ONLY DRAWINGS CAN BE SCALED OFF.	BEN & JESSICA HOFMAN	REAR AND SIDE EXTENSION AND INTERNAL AND EXTERNAL ALTERATIONS	 T+44 (0)20 8201 9875 info@simonmillerarchitects.com simonmillerarchitects 11 Portsdown Mews Temple Fortune London NW11 7HD	DRAWN BY:	JMC	
								ALL DIMENSIONS ARE IN MILLIMETERS. INCONSISTENCIES ARE TO BE REPORTED TO THE ARCHITECT IMMEDIATELY.	SITE:	32 HILL TOP LONDON NW11 6EE	DRAWING TITLE:		SCALE:	1:100	
								COPYRIGHT IS HELD BY SIMON MILLER ARCHITECTS LTD.			PROPOSED RHS ELEVATION		DRAWING NO.:	517 - PL07	
													REVISION:	-	