

NOTES:

- 1.- Crazy paving to be replaced by grass. This area is to be lowered down by 230mm in order to be at the same level than the driveway.
- 2.- New Indian Sandstone for driveway, side passage and rear terrace.
- 3.- New steps to entrance porch.
- 4.- New side extension.
- 5.- New rooflight on crown roof.
- 6.- New rooflight on new side extension.

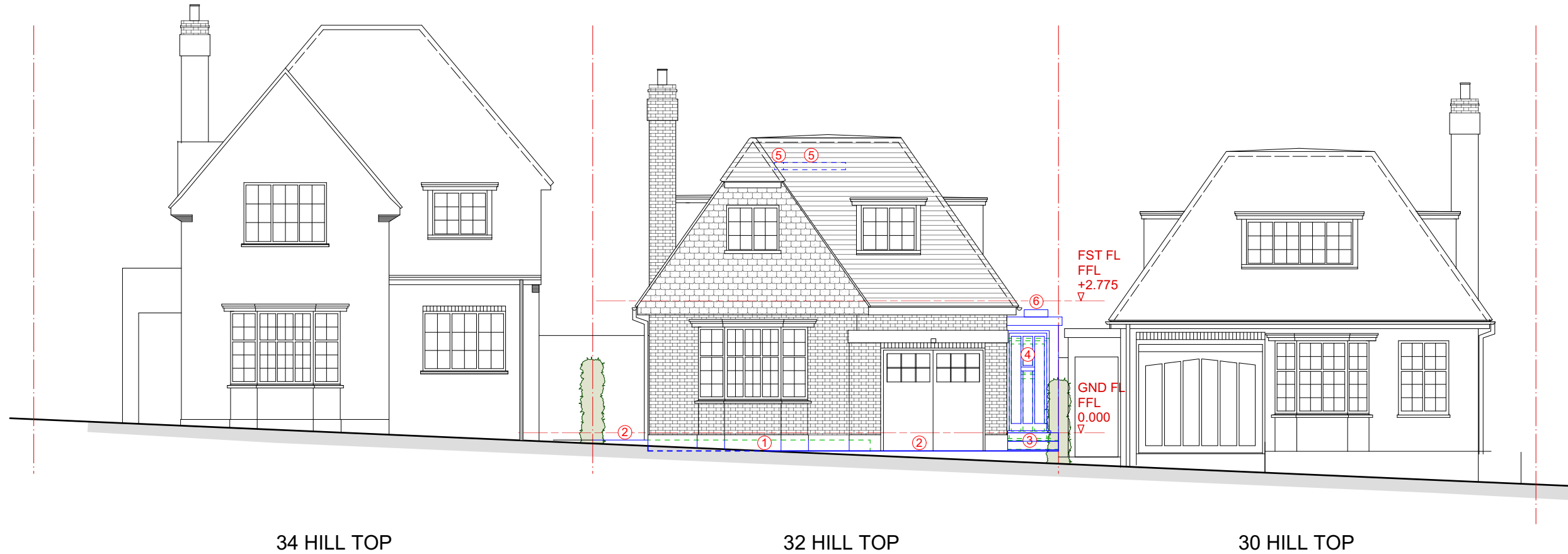

KEY	
	EXISTING
	TO BE REMOVED
	PROPOSED
	ASSUMED EXISTING BOUNDARY



PROPOSED FRONT ELEVATION

FOR PLANNING APPLICATION

REV.	DATE	DESCRIPTION	REV.	DATE	DESCRIPTION	REV.	DATE	DESCRIPTION	NOTE:	CLIENT:	PROJECT:	SIMON MILLER ARCHITECTS		DATE:	APRIL 2021
									FOR THE PURPOSE OF PLANNING ONLY DRAWINGS CAN BE SCALED OFF.	BEN & JESSICA HOFMAN	REAR AND SIDE EXTENSION AND INTERNAL AND EXTERNAL ALTERATIONS	 T+44 (0)20 8201 9875 info@simonmillerarchitects.com simonmillerarchitects 11 Portsdown Mews Temple Fortune London NW11 7HD	DRAWN BY:	JMC	
								ALL DIMENSIONS ARE IN MILLIMETERS. INCONSISTENCIES ARE TO BE REPORTED TO THE ARCHITECT IMMEDIATELY.	SITE:	32 HILL TOP LONDON NW11 6EE	DRAWING TITLE:		PROPOSED FRONT ELEVATION	SCALE:	1:100
								COPYRIGHT IS HELD BY SIMON MILLER ARCHITECTS LTD.						DRAWING NO.:	517 - PL04
														REVISION:	-