

- NOTES:**
- 1.- Old boiler flue to be removed.
 - 2.- Removal of chimney breast at ground floor.
 - 3.- Relocation of existing SVP from the rear to the side.
 - 4.- New Rooflight on crown roof.
 - 5.- Blue fill denotes roof extension.
 - 6.- Existing double doors in study to be relocated in new dining.
 - 7.- New side extension.
 - 8.- Existing window in study relocated to new kitchen.
 - 9.- New air conditioning (external unit).

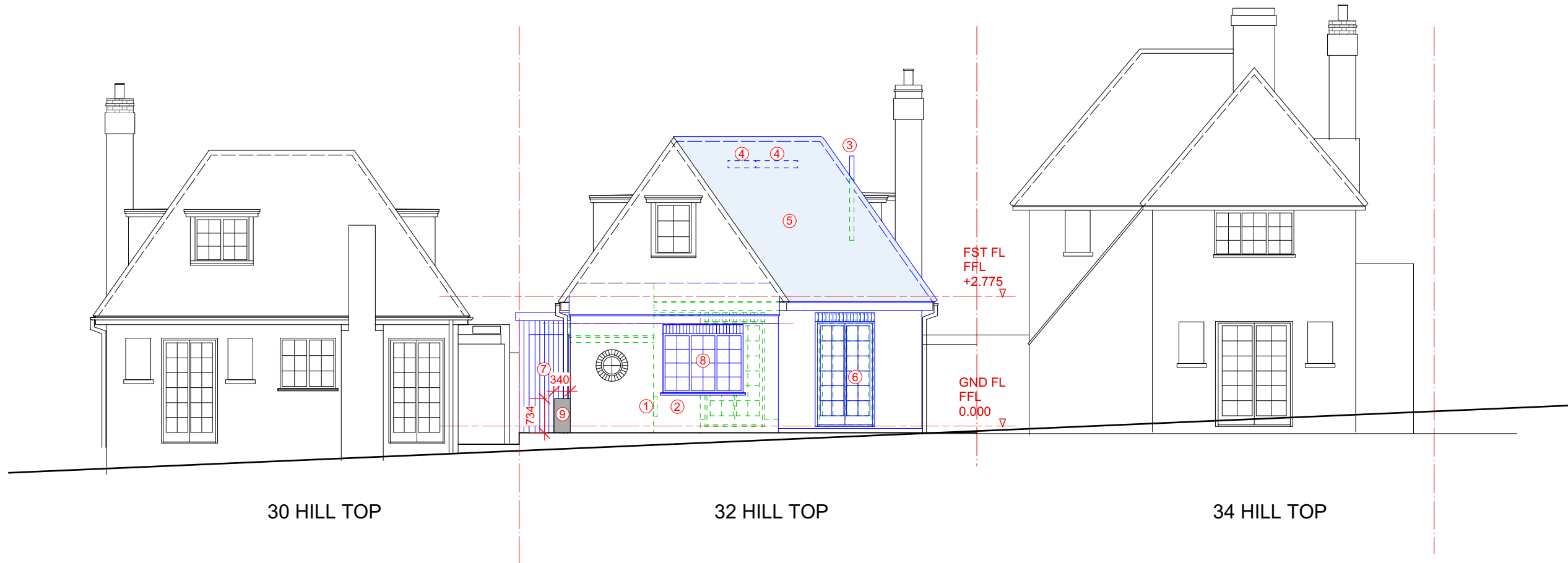

KEY

- EXISTING
- TO BE REMOVED
- PROPOSED
- ASSUMED EXISTING BOUNDARY



PROPOSED REAR ELEVATION

FOR PLANNING APPLICATION

REV.	DATE	DESCRIPTION	REV.	DATE	DESCRIPTION	REV.	DATE	DESCRIPTION	NOTE:	CLIENT:	PROJECT:	SIMON MILLER ARCHITECTS		DATE:	APRIL 2021	
									FOR THE PURPOSE OF PLANNING ONLY DRAWINGS CAN BE SCALED OFF.	BEN & JESSICA HOFMAN	REAR AND SIDE EXTENSION AND INTERNAL AND EXTERNAL ALTERATIONS	<p>T+44 (0)20 8201 9875 info@simonmillerarchitects.com simonmillerarchitects</p> <p>11 Portsdown Mews Temple Fortune London NW11 7HD</p>	DRAWN BY:	JMC		
								ALL DIMENSIONS ARE IN MILLIMETERS. INCONSISTENCIES ARE TO BE REPORTED TO THE ARCHITECT IMMEDIATELY.	SITE:	DRAWING TITLE:	SCALE:		1:100			
								COPYRIGHT IS HELD BY SIMON MILLER ARCHITECTS LTD.	32 HILL TOP LONDON NW11 6EE	PROPOSED REAR ELEVATION	DRAWING NO.:		517 - PL05			
												REVISION:	-			