

External Materials:-
 Timber boarding to LH gable apex with timber framed slats
 Corrugated fibre cement side wall sheeting
 Face block walling
 Timber boarded/framed door with corrugated sheet infill
 timber post

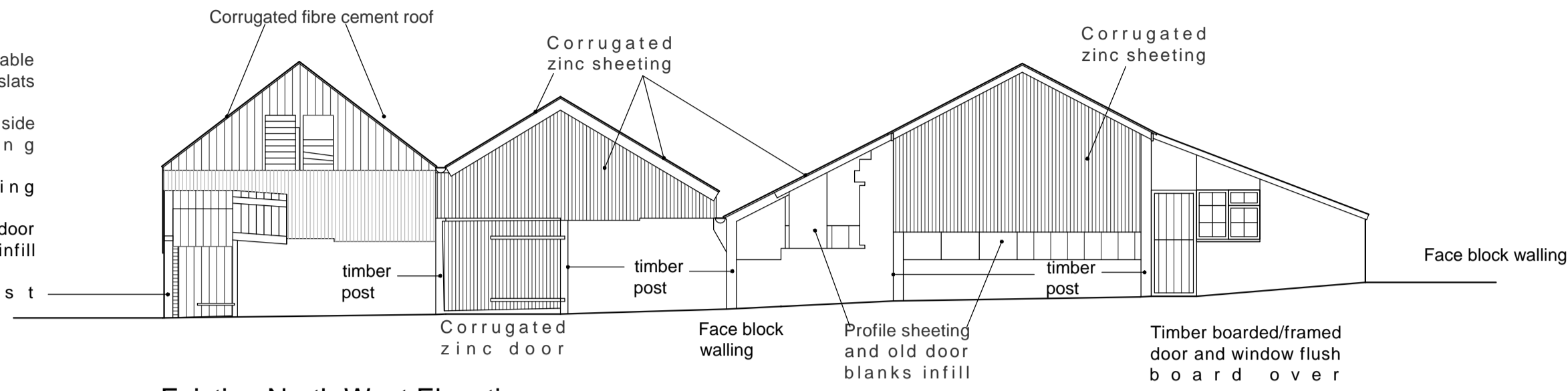

Existing North West Elevation 1:100 scale

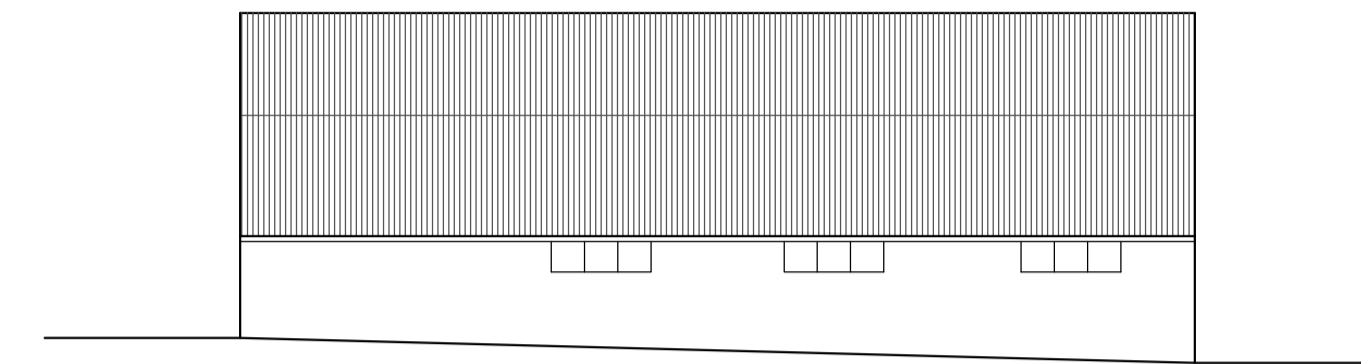

Existing South West Elevation 1:100 scale

External Materials:-
 Corrugated zinc roof sheeting
 Face block walling
 Timber framed windows

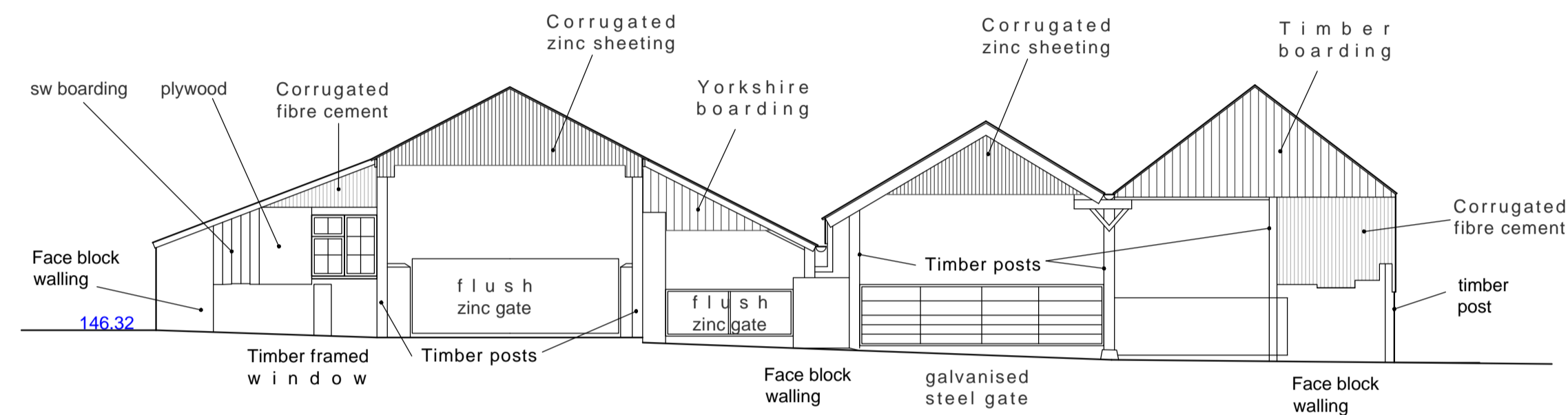

Existing South East Elevation 1:100 scale

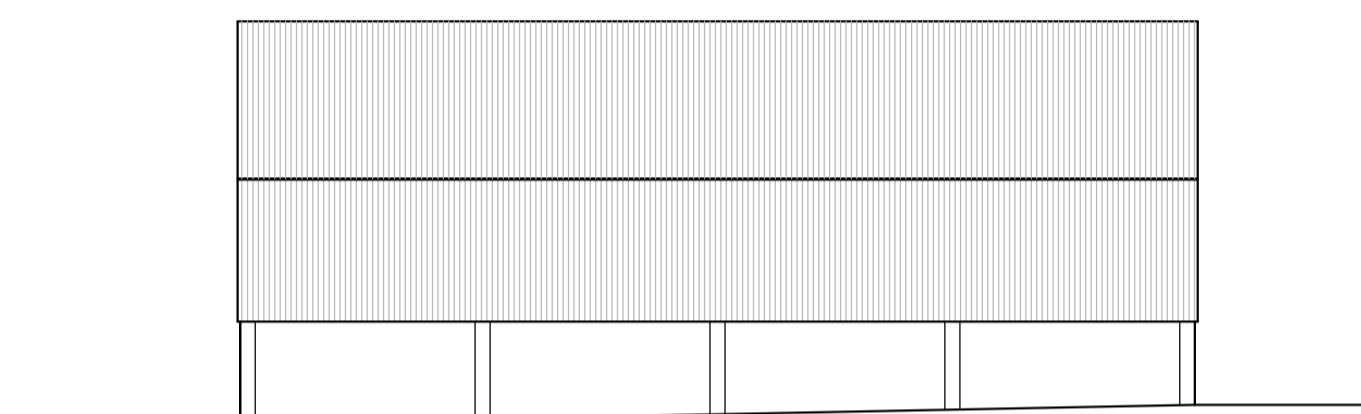

Existing North East Elevation 1:100 scale

External Materials:-
 Corrugated fibre cement roof and side wall sheeting
 Face block walling with exposed timber columns

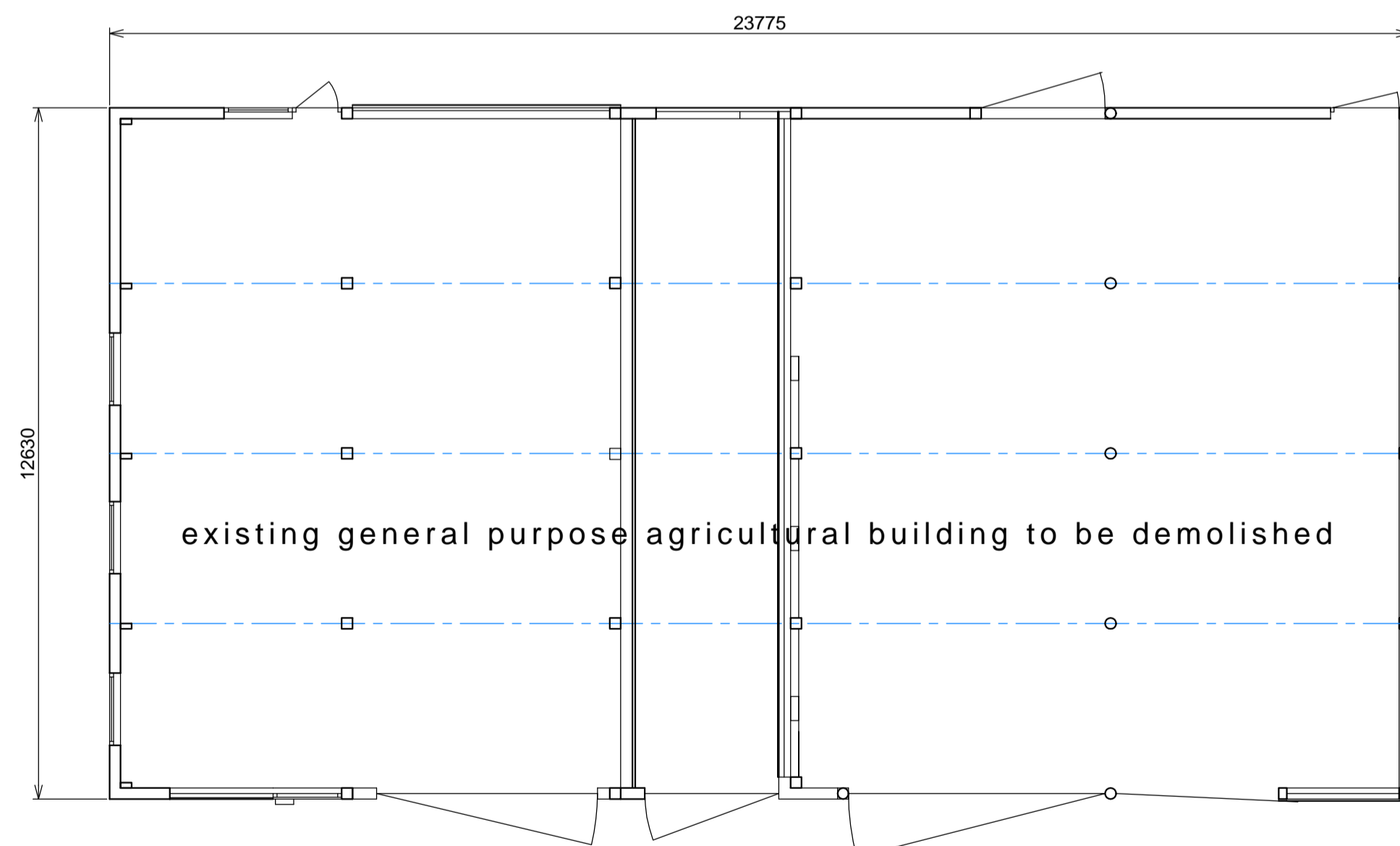

Existing barn/shed Plan 1:100 scale

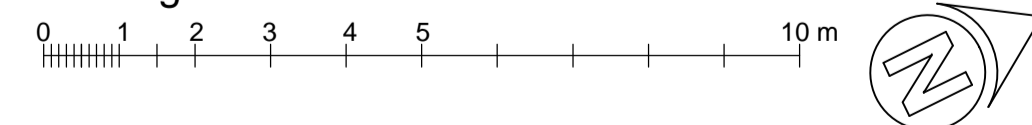

Rev

drawing no. 1351 - 7 rev

existing building plan & elevations

Proposed replacement general purpose agricultural building/crop store following demolition of existing

Chalet Farm
 Sledmere Road
 Langtoft
 Driffield
 East Yorkshire

Mr & Mrs. I. W. Bennett.

Roy Gibson *design R.* ©
 architectural technician

46 Hill Rise Market Weighton York YO43 3JX ENGLAND

scale: 1:100 @ A1 *R Gibson*

date: may 10 2021 project no. 1351

All dimensions and levels to be checked on site by the contractor. Used Figured dimensions only, do not use scaled dimensions. NB: Plan printing /copying process may distort sizes.