

External Materials:-

High capacity upvc gutters and rain water down pipes

Trapezoidal 100mm composite roof and wall panels KS1000 RW LPCB & FM approved, with ECOsafe and FIREsafe polyisocyanurate (PIR) core roof and walls - olive green

Galv Steel framed security /personnel doors, grey gloss paint finish.

Exposed Steelwork painted green

Insulated sectional door grey finish

Precast concrete wall panel plinth, smooth finish natural grey

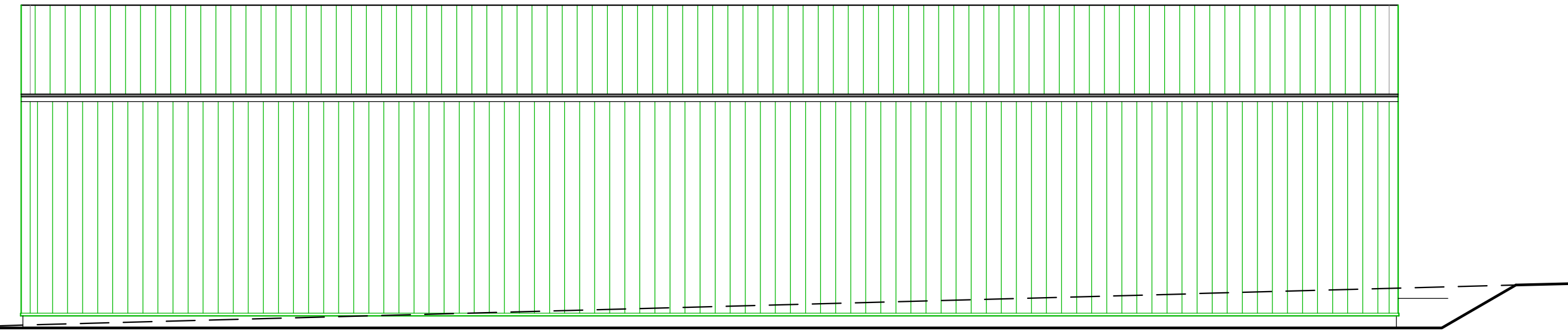

Proposed North West Elevation 1:100 scale

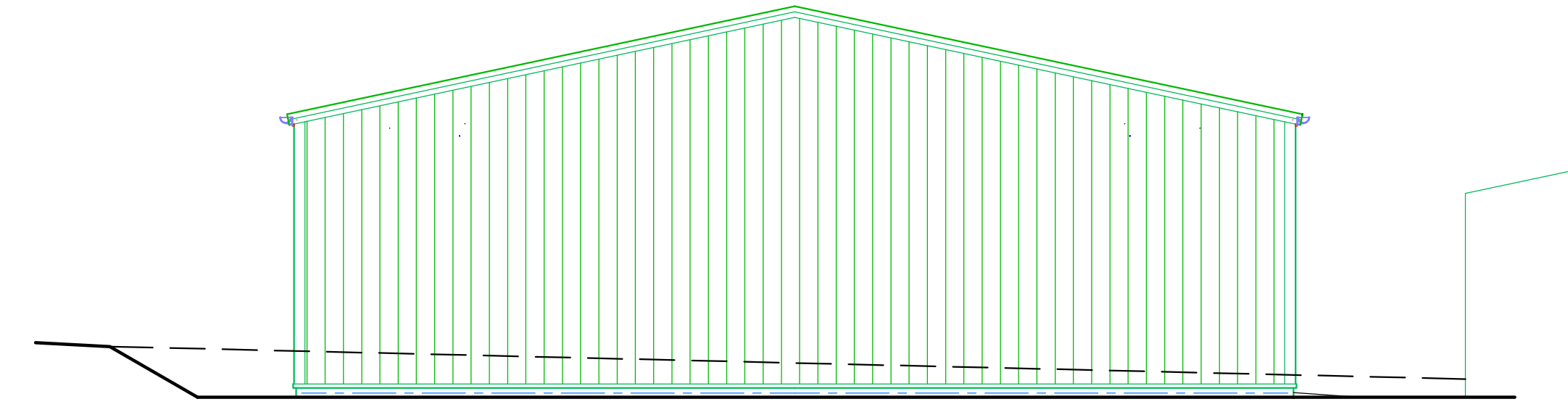

Proposed South West Elevation 1:100 scale



Proposed South East Elevation 1:100 scale

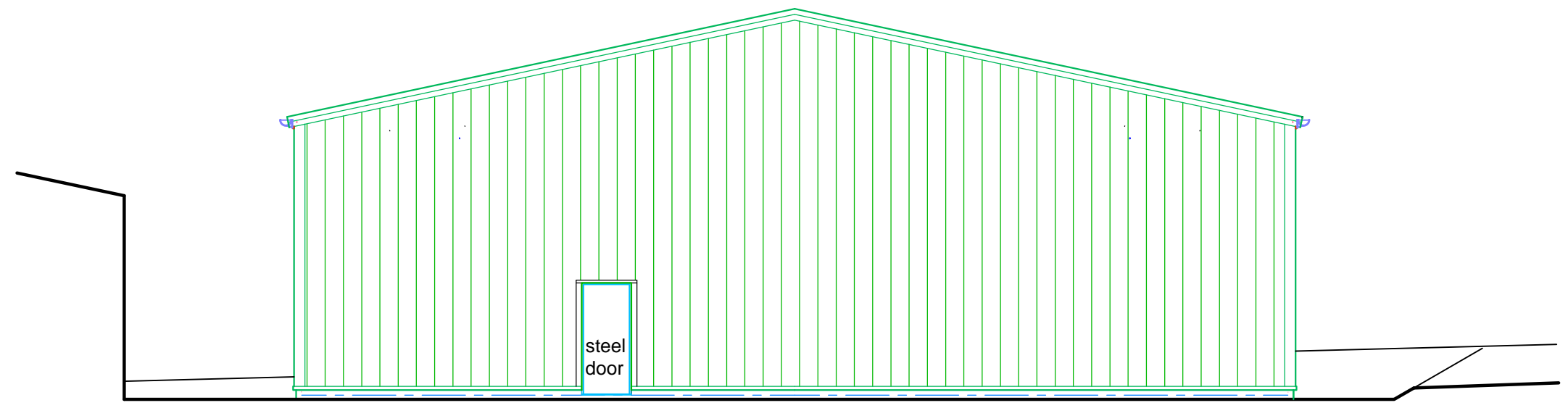

Proposed North East Elevation 1:100 scale

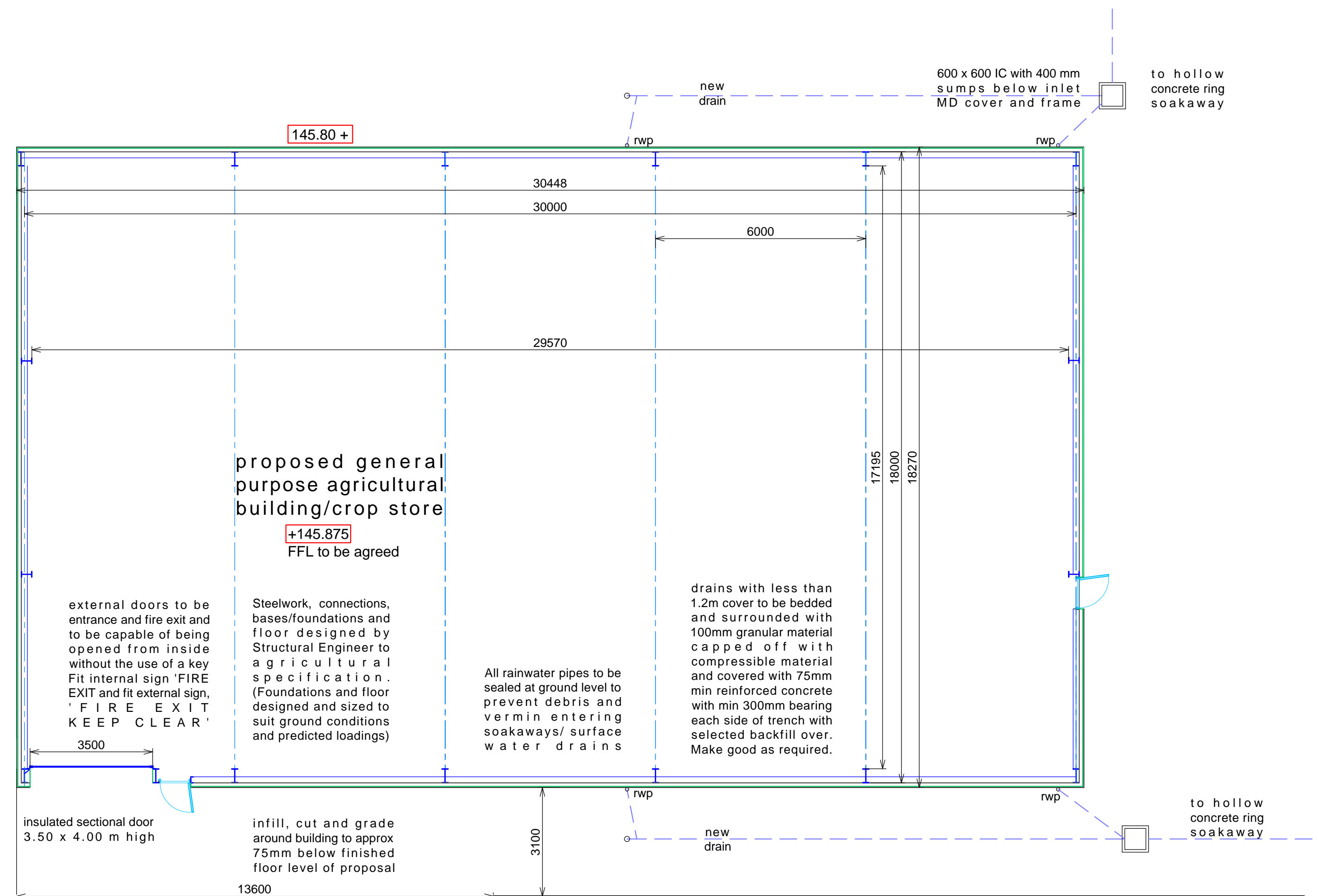

Proposed Plan 1:100 scale

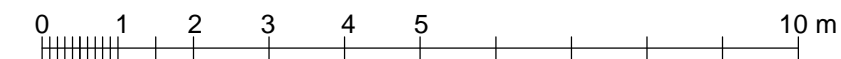

Drawings produced for planning application purposes only, NOT FOR FABRICATION Building manufacturer to carry out dimensional check survey prior to fabrication All steel/structural sizes are indicative only. Beware underground services check/scan before excavating Drainage layout is indicative only, subject to site inspection.

Rev/A 06042021 walls and roof olive green

drawing no. 1351-5a rev a

proposed building plan & elevations

Proposed replacement general purpose agricultural building/crop store following demolition of existing

Chalet Farm
Sledmere Road
Langtoft
Driffield
East Yorkshire

Mr & Mrs. I. W. Bennett.

Roy Gibson design R. ©
architectural technician

46 Hill Rise Market Weighton York YO43 3JX ENGLAND

scale: 1:100 @ A1 R. Gibson

date: mar 2021 project no. 1351

All dimensions and levels to be checked on site by the contractor. Used Figured dimensions only, do not use scaled dimensions. NB: Plan printing /copying process may distort sizes.