

GENERAL NOTES

1. For planning purposes only
2. This drawing is to be read in conjunction with all other structural drawings and the structural specification.
3. This drawing is to be read in conjunction with all other relevant disciplines drawings and specifications.
4. All levels, setting out, waterproofing and fireproofing to be confirmed with the Architect.
5. The Contractor is responsible for the temporary stability of the existing and proposed structure throughout the works. The sequencing and method of installation should be carefully considered and the temporary works should be designed and detailed by a suitably qualified person (appointed by the Contractor) prior to commencing the works.
6. Contractor to request splices if required for handling purposes.

KEYPLAN

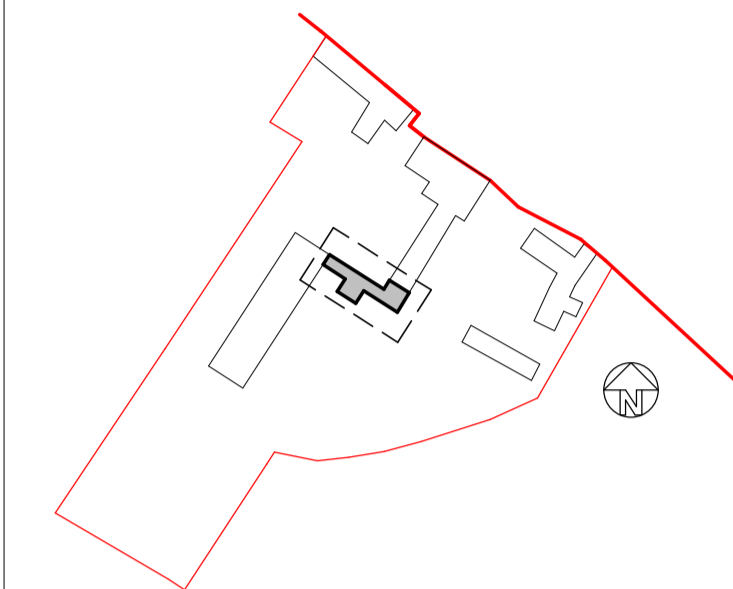

KEY

- Existing wall to be retained.
- Load bearing structure under.

NOT FOR CONSTRUCTION

P1	Issued for information and comment.	KK	AA	16.04.21
REV	DESCRIPTION	DRN	CHK	DATE



Studio 2, One Eastfields Avenue, London SW18 1PG
 T: 020 8191 8888
 E: info@structuraldesignstudio.co.uk
 W: www.structuraldesignstudio.co.uk

Project
**Middle Lypiatt Grange
 Stroud, GL6 7LW**

Drawing Title
Basement Tunnel Roof Plan

Date March 2021	Scale 1 : 50@A1	Drawn KK
--------------------	--------------------	-------------

Drawing Status
Preliminary

Project Number 221018	Drawing Number S/2100	Revision P1
--------------------------	--------------------------	----------------