

*For the purposes of Planning Consent the following applies to any copy of this drawing made by the Local Authority:
 This copy has been made by and with the authority of the person required to make the plan and drawing open to public inspection pursuant to Section 47 of the Copyright, Designs and Patents Act 1988. Unless that Act provides a relevant exception to copyright, the copy must not be copied without the prior permission of the copyright owner. If any copy is made under the authority only the whole drawing including the copyright holder's name and this notice, is to be copied.*

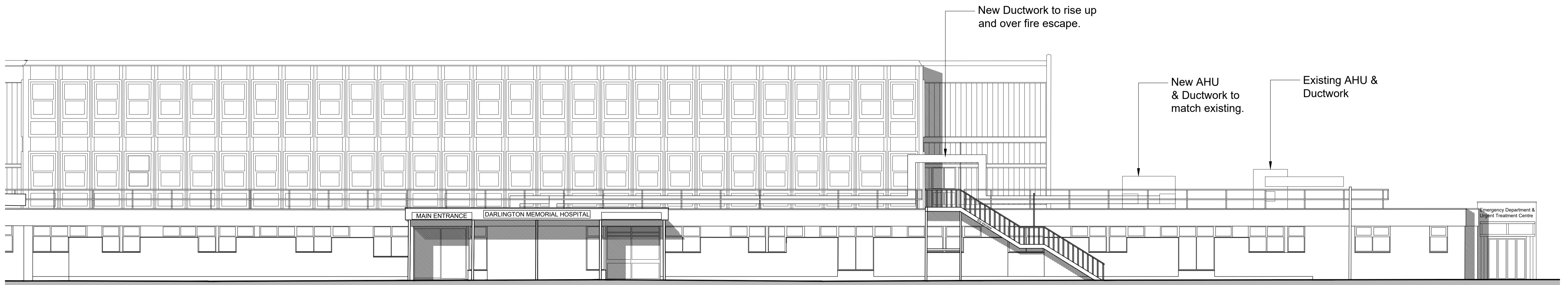

Existing North West Elevation
 Scale 1:100



Proposed North West Elevation
 Scale 1:100

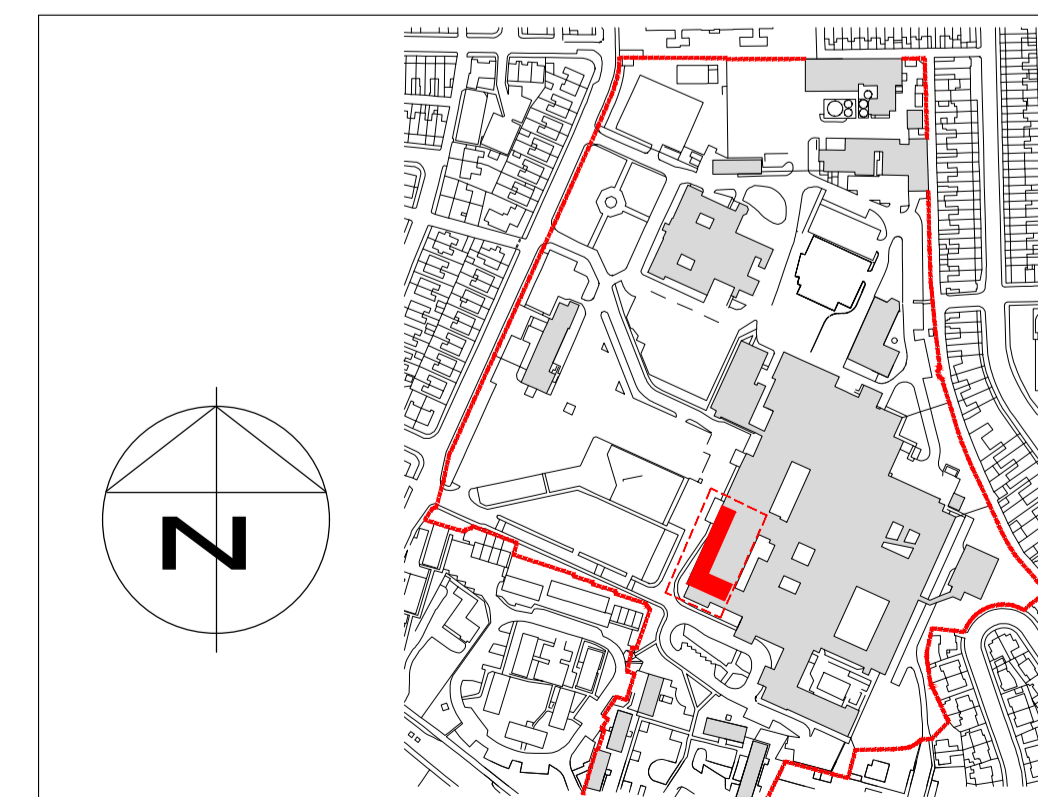

0 1m 2m 5m 10m
 Scale 1: 100 @ A1

Rev P01 : 2021.04.07 : BE : SH : Issued for Information

Issue Purpose: PLANNING APPLICATION

Drawing suitable for: INFORMATION

PHS Architects
 84 Albion Street, Leeds, West Yorkshire LS1 6AG
 The Old Station, Station Road, Stokesley, TS9 7AB
 Milburn House, Dean Street, Newcastle upon Tyne NE1 1LE
 0113 245 4332, 01642 712 684, 0191 230 8103
 www.pandhs.co.uk

P+HS architects

Do not scale from this drawing. Work to signed dimensions, and any discrepancy is to be reported to the Architect.
 Refer to larger scale drawings where available. © P+HS Architects Limited

Client	County Durham And Darlington NHS Foundation Trust	Issued From	Stokesley
Project	3292 - DMH SDEC	Date	April 2021
Title	Existing and Proposed Elevations Phase 3	Scale	1:100 @ A1
Drawn	BE	Auth	SH
Drawing Number	3292 - PHS - DA - ZZ - DR - A - 1002	Suitability	Revision
Project ID	Orig - Vol - Level - Type - Role - Drg no.	S2	P01