

PROJECT PAUSED UNTIL WRITTEN CONFIRMATION IS RETURNED BY CUSTOMER

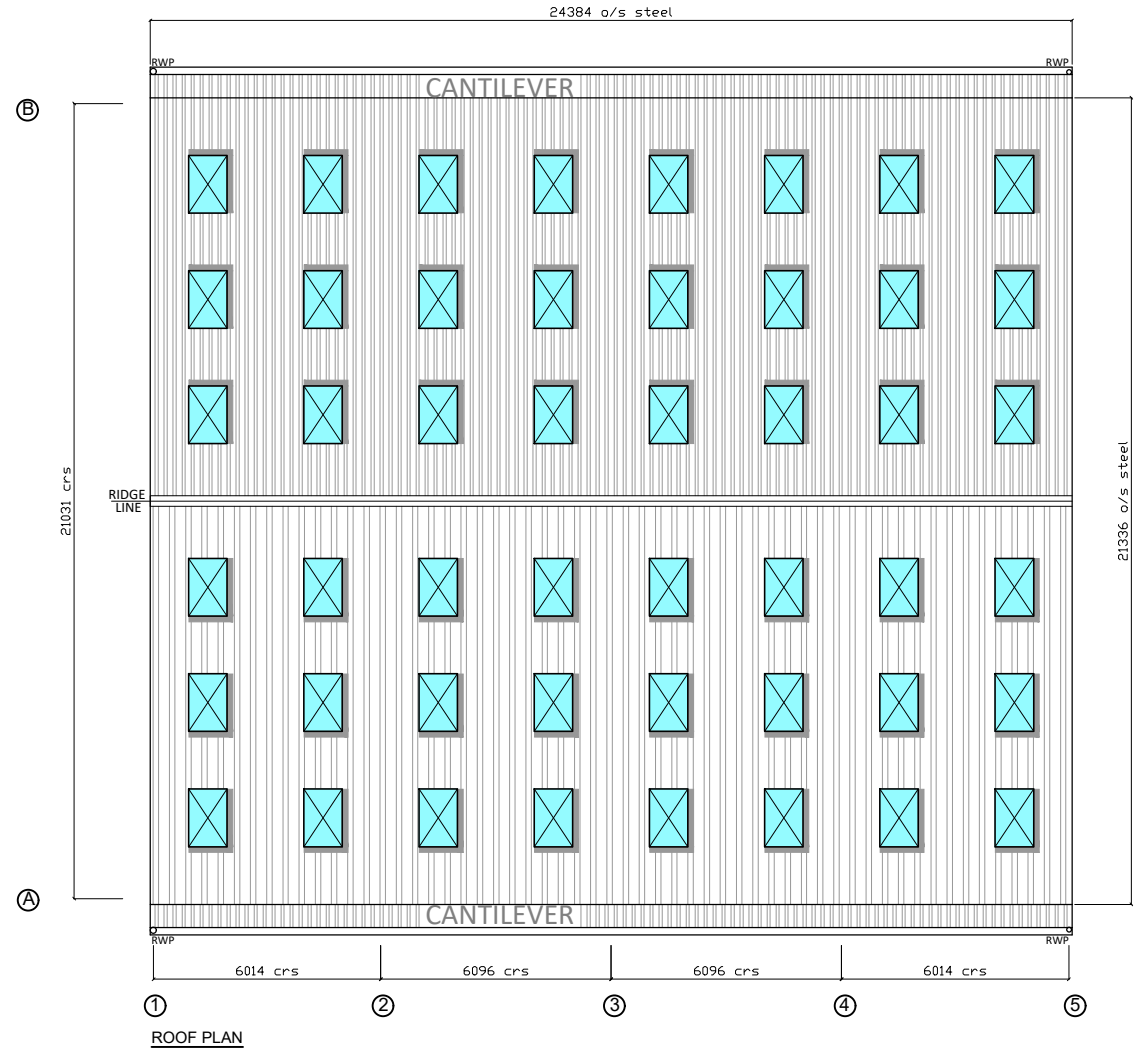
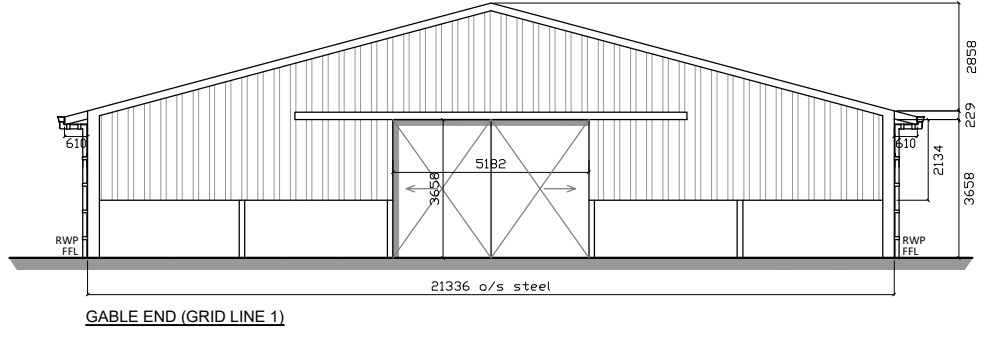
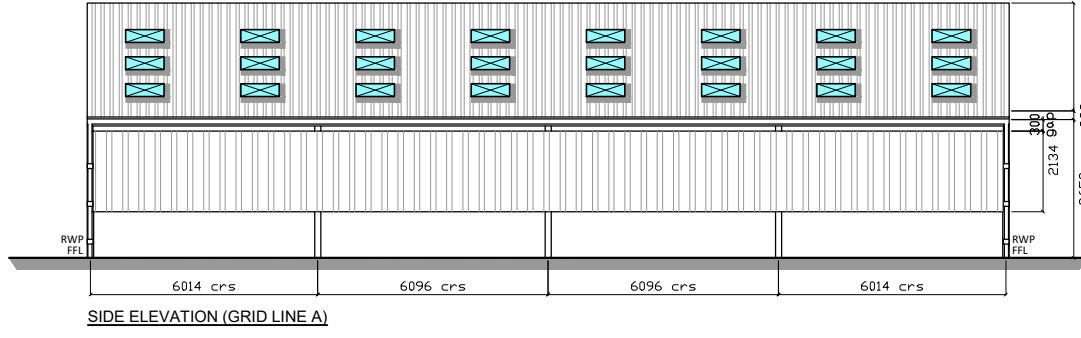
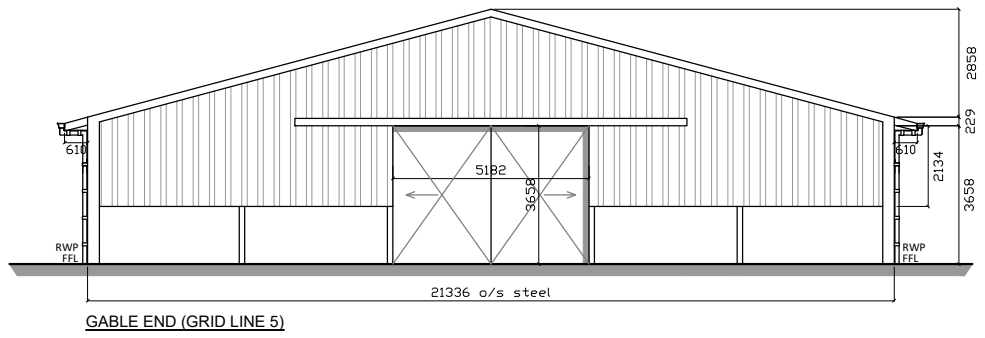
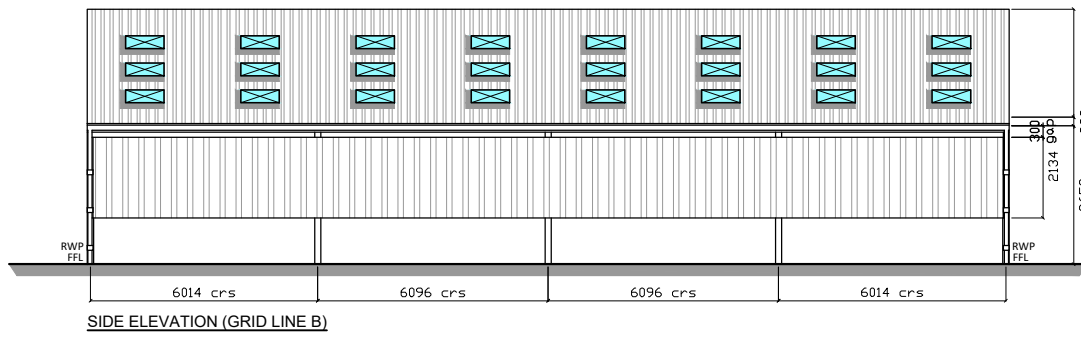

**SPECIFICATION:**  
**SIZE:**  
 24.384m (80') LONG x 21.336m (70') WIDE x 3.658m (12') HIGH TO EAVES WITH A 15° ROOF PITCH WITH A 0.610m (2') CANTILEVER TO EACH SIDE  
**STRUCTURE:**  
 STANCHIONS: 305mm x 165mm x 40kg UB STANCHIONS  
 SUB STANCHIONS: 254mm x 146mm x 31kg UB INTERMEDIATE SUB STANCHIONS  
 RAFTERS: 305mm x 165mm x 40kg UB RAFTERS WITH RAFTER STAYS INCLUDING CHS RAFTER AND SIDE BRACING TO ONE END BAY COMPLETE WITH CHS EAVES TIES.  
**STEELWORK:**  
 ALL FABRICATED STRUCTURAL STEELWORK DELIVERED TO SITE SHALL INCORPORATE APPROPRIATE "CE" MARKING IN ORDER TO CONFORM TO THE REQUIREMENTS OF BS EN 1090-1. ALL STEELWORK TO BE HOT DIPPED GALVANISED.  
**PURLINS:**  
 TO SUPPLY 225 X 75 C16 GRADED TANALISED TIMBER PURLINS TO FRAME AT 1.375M CENTRES. EAVES BEAM TO BE 225 X 75 C16 GRADED TANALISED TIMBER.  
**ROOF CLADDING:**  
 TO SUPPLY PROFILE 6 REINFORCED CORRUGATED NATURAL GREY FIBRE CEMENT SHEETS. RIDGE TO BE OPEN PROTECTED WITH CLEAR PLASTIC TOP VERGES TO BE FINISHED WITH FIBRE CEMENT BARGE BOARDS.  
**ROOF LIGHTS:**  
 INCORPORATE 48 NO. 1.525M CORRUGATED 2.40KG/M<sup>2</sup> GRP PROFILE 6 ROOF LIGHTS IN ROOF CLADDING POSITIONED TO SUIT CUSTOMER'S REQUIREMENTS.  
**RAINWATER GOODS:**  
 EAVES TO HAVE ROBINSONS STANDARD GALVANISED STEEL BOX GUTTER FIXED EXTERNALLY TO BRACKETS WELDED ONTO STANCHIONS, COMPLETE WITH 2 NO. 110MM Ø PVC DOWNPIPES TO EACH SIDE, INCLUDING MASTIC SEALED JOINTS.  
**END CLADDING:**  
 BOTH GABLE ENDS TO BE CLAD DOWN TO 2.134M (7') BELOW EAVES LEVEL WITH 0.7MM THICK PLASTISOL COATED BOX PROFILE STEEL SHEETS ON 150 X 75 C16 GRADED TANALISED TIMBER SHEETING RAILS.  
**SIDE CLADDING:**  
 BOTH SIDES TO BE CLAD DOWN TO 2.134M (7') BELOW EAVES LEVEL WITH 150X25 YORKSHIRE BOARDING (FULL YORKSHIRE BOARDING WITH BOARDS BOTH SIDES OF SHEETING RAIL) ON 150 X 75 C16 GRADED TANALISED TIMBER SHEETING RAILS, CLADDING TO HAVE 300MM AIR GAP AT TOP UNDER OVERHANG.  
**DOORS:**  
 2 NO. DOOR TO BE 5.182M (17') WIDE X 3.658M (12') HIGH IN 2 HALVES, POSITIONED ON ONE EACH END. CONSTRUCTED OUT OF 50MM X 50MM BOX SECTION AND CLAD WITH FLAT PLASTISOL COATED STEEL SHEETS AND TO BE TECK SCREWED TO MAIN FRAME. DOORS TO BE HUNG ON GALVANISED SLIDING DOOR TRACK WITH BOTTOM DOOR GUIDES. BOTTOM DOOR GUIDES TO BE INSTALLED IN CONCRETE BY OTHERS. COLOURS AVAILABLE: VAN DYKE BROWN, SLATE BLUE, JUNIPER GREEN, GOOSEWING GREY.

**SITE ADDRESS:**  
 ERNESPIE FARM  
 CASTLE DOUGLAS  
 DG7 3JG

**CONTACT:**  
 MR D MCMIKEN  
 CASTLE DOUGLAS

**TITLE:**  
 ELEVATION DRAWING

PLEASE NOTE NO ASSUMPTION SHOULD BE MADE IN RESPECT TO ANY CONSTRUCTIONAL DETAILS FROM THIS DRAWING. ALL DIMENSIONS ON THIS DRAWING MUST BE CONSIDERED APPROXIMATE. VARIATIONS MAY OCCUR DURING DETAILING. DRAWING PRODUCED FOR PLANNING PURPOSES ONLY. DO NOT SCALE. IF IN DOUBT ASK

**CLIENT:**  
 MR D MCMIKEN  
 ERNESPIE FARM  
 C ASTLE DOUGLAS  
 DG7 3JG

**DRWN BY:** A GOWAN  
**CHK'D BY:** A ROBB  
**A3 SCALE:** 1:200

**DATE:** 08-03-21  
**DATE:** 08-03-21

**REVISIONS:**

Rev.	Date	Description	By

**DRG. No.** RS21-6006B-6322-02

**ROBINSONS**

BROOMHOUSES 2 INDUSTRIAL EST  
 GLASGOW ROAD, LOCKERBIE  
 DG11 2SD  
 TELEPHONE: 01576 205905  
 www.rbscotland.co.uk