

- CORTEN STEEL CANOPY
- NEW POWDER COATED GREY ALUMINIUM WINDOWS IN EXISTING OPENINGS
- SMOOTH PAINTED RENDER
- TIMBER CLADDING
- ZINC STANDING SEAM ROOF

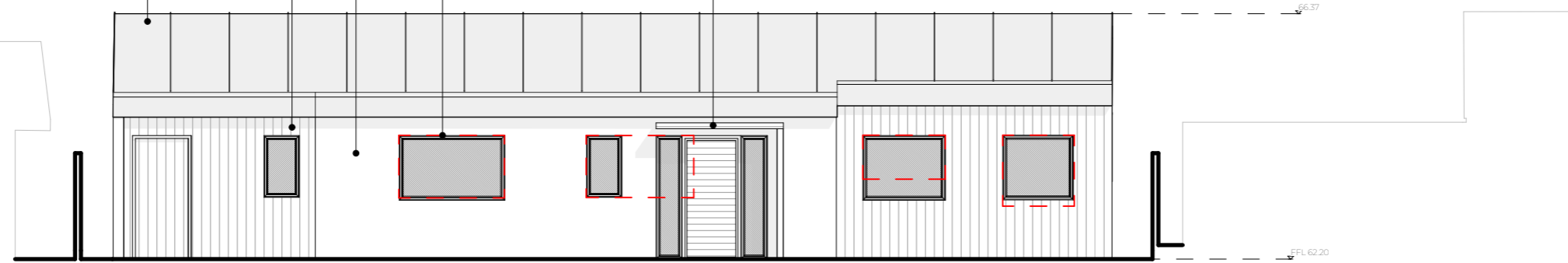

PROPOSED NORTH EAST ELEVATION
1:100

- PARAPET ROOF SEDUM PLANTED
- SMOOTH PAINTED RENDER WHITE
- TIMBER CLADDING
- OUTLINE OF NEIGHBOURING PROPERTY
- ZINC STANDING SEAM ROOF
- SMOOTH PAINTED RENDER WHITE
- CORTEN STEEL CANOPY

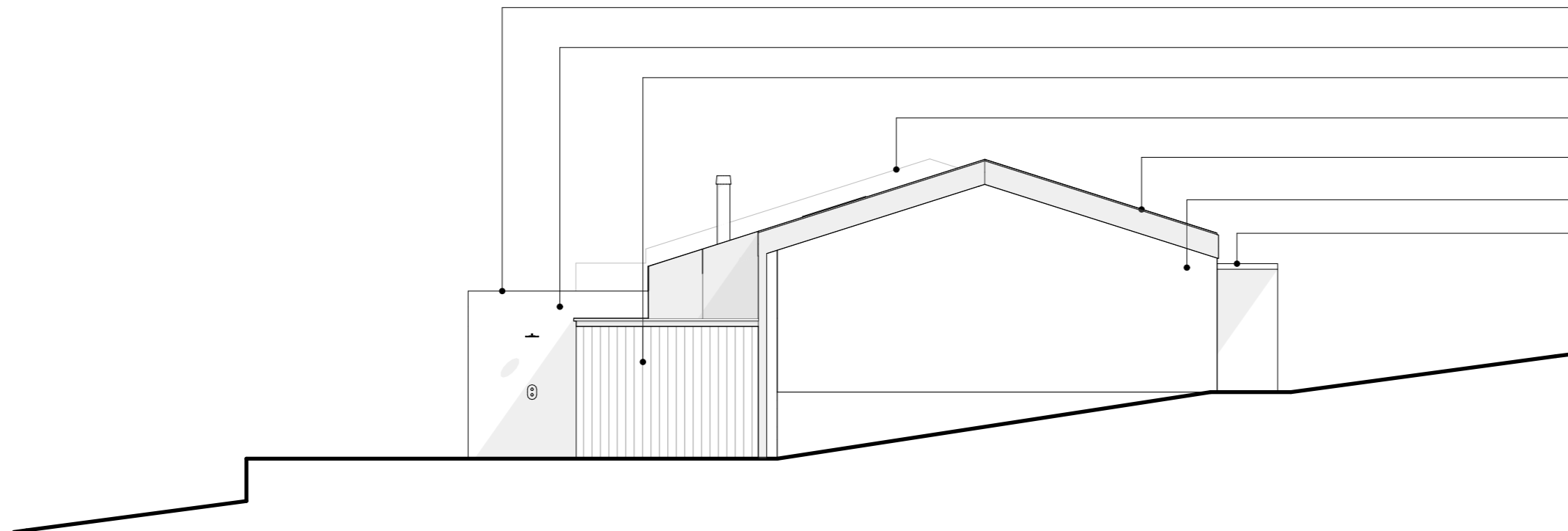

PROPOSED SOUTH EAST ELEVATION
1:100

COPYRIGHT DART ARCHITECTURE LIMITED
ALL DIMENSIONS TO BE CHECKED ON SITE AND ANY DISCREPANCIES TO BE REPORTED TO DART ARCHITECTURE LIMITED
DO NOT SCALE FOR CONSTRUCTION PURPOSES

Scale:
1:100
0 1m 2m 4m

Notes:

Rev.	Description	Drawn	Date

**DA
RT**
ARCHITECTURE

Mobile: +44 (0) 7859 901 572
Email: hello@dartarchitecture.co.uk

Project Title:
EXTENSION AND MODIFICATIONS TO AN EXISTING DWELLING

Project Address:
WESTWINDS
MAWGAN PORTH
TR8 4DW

Client:
MR & MRS BIRTWISTLE

Drawing Title:
PROPOSED NORTH EAST AND SOUTH EAST ELEVATIONS

Scale: 1:100@A3	Drawn: JD
Date: 04/21	Checked: SJ

Drawing No: DA017-PL-02-02	Rev:
-------------------------------	------

PLANNING