

Existing Ground Floor Plan

Do not scale from this drawing. All sizes to be taken and checked on site by the contractor prior to the preparation of shop drawings or fabrication of parts. Any discrepancies should be brought to the immediate attention of the architect.
This Drawing remains the copyright of Urban Office Limited.
© Urban Office Limited 2015

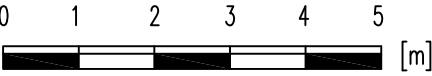
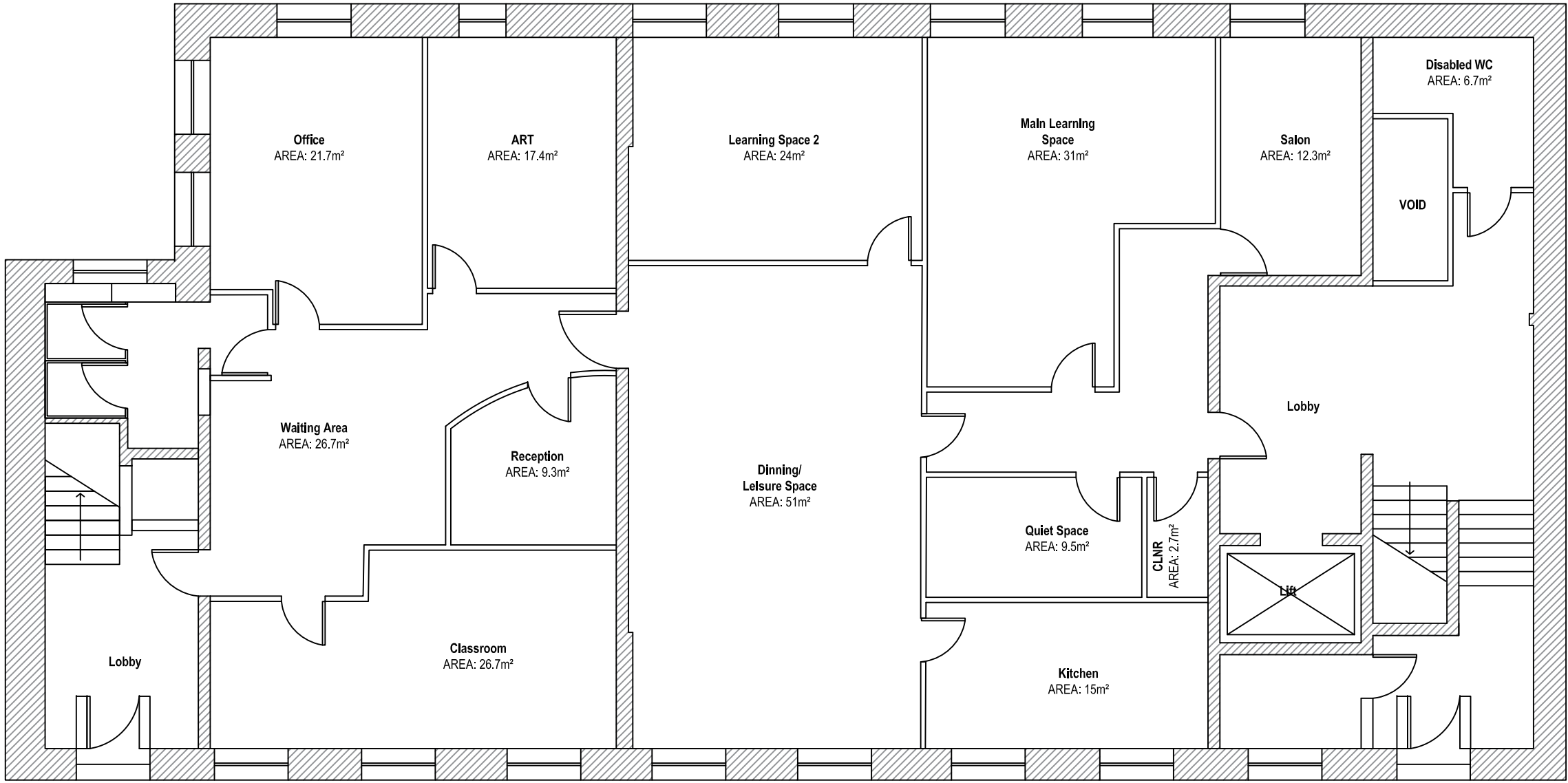
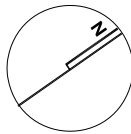

URBAN OFFICE | ARCHITECTS
78a Stanley Street, Glasgow G41 1JH
T 00441414295918
info@urbanoffice.com

Title: Ground Floor Plan

Project: 229 Orr Street

Client: Logan Factoring and Management Ltd

Scale: 1:100 @ A2 Date: 08-03-21 Drawing No: PL07 Revision: A

PLANNING