

First Floor Plan
1:100

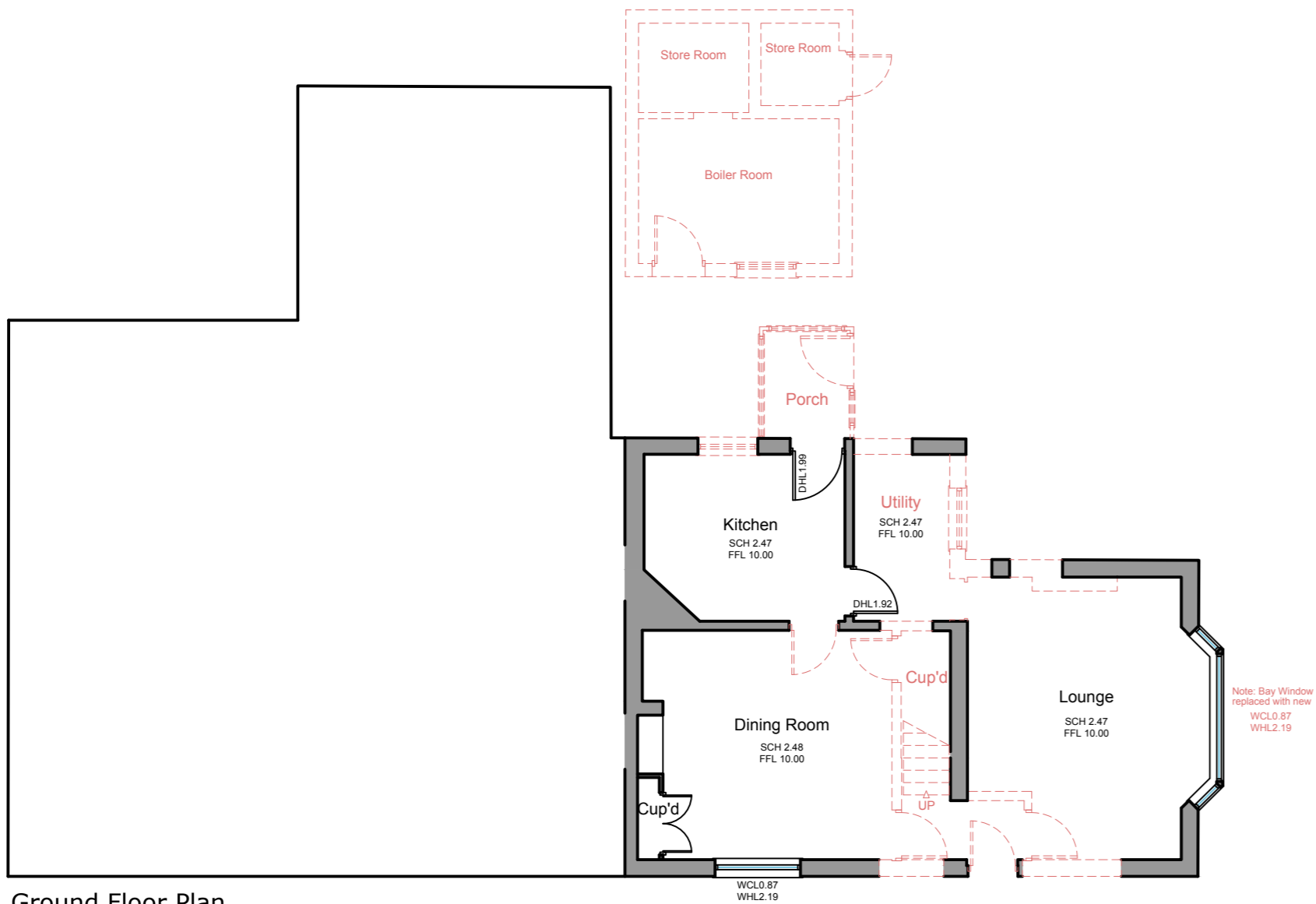

Ground Floor Plan
1:100

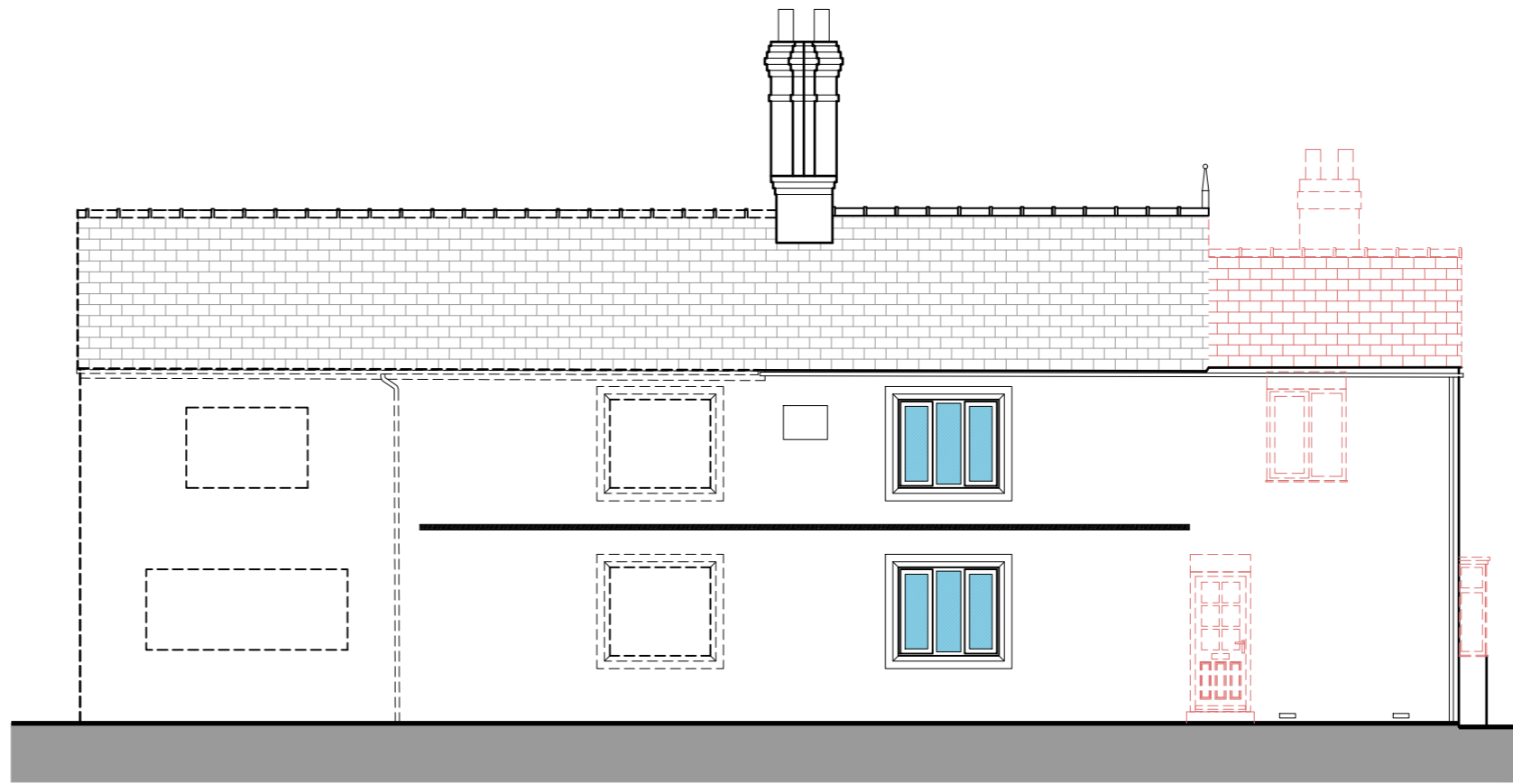

West Elevation
1:100

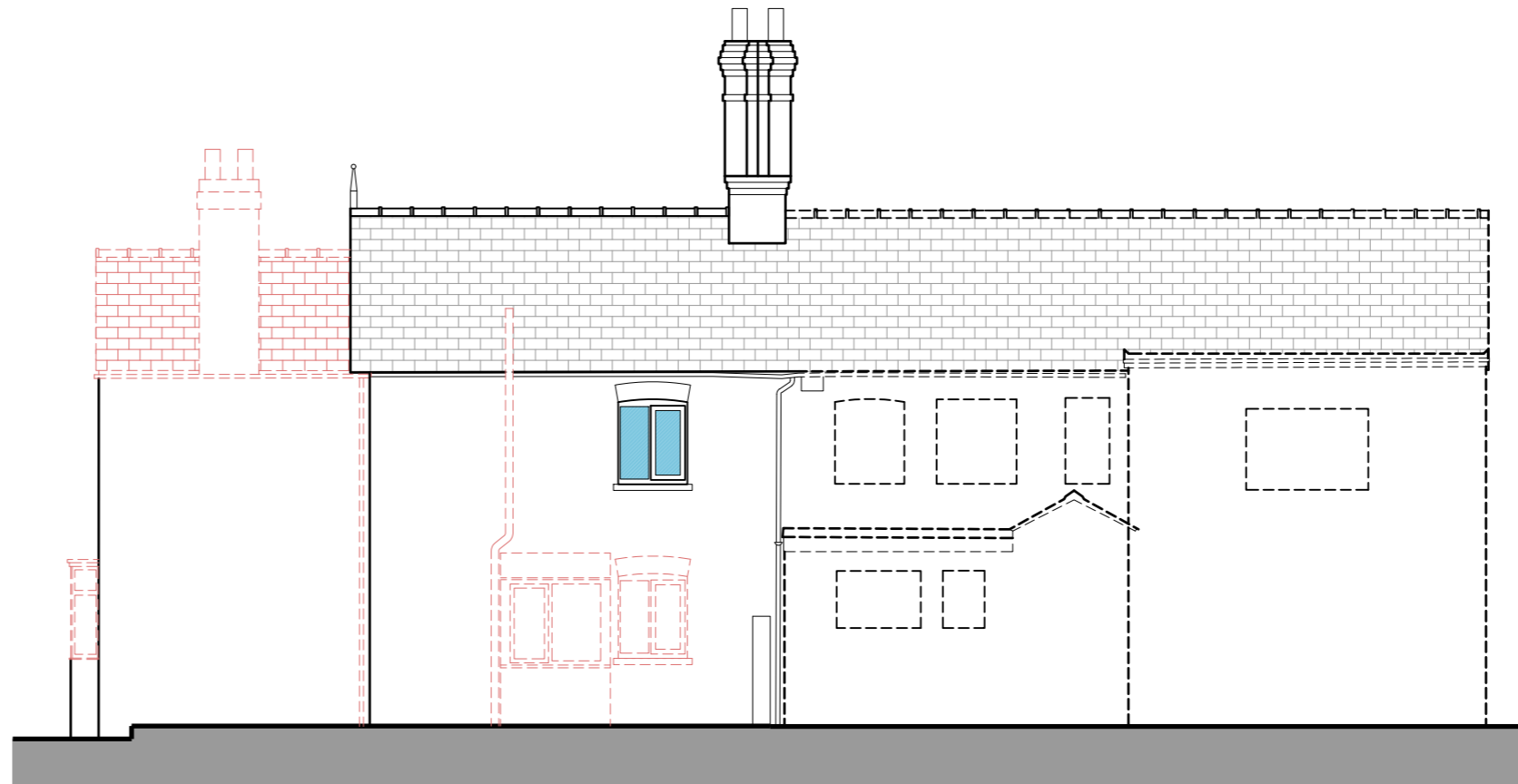

East Elevation
1:100



South Elevation
1:100

PROJECT DETAILS

 Areas to be Demolished

Amendments

SDA
STEVEN DUNN ARCHITECTS

T: 01526 860757 E: steve@stevendunnarchitects.co.uk
HADLEIGH HOUSE, HIGH STREET, WALCOTT, LINCOLN, LN43SN

PROJECT DETAILS

Proposed Development at
Fields End Cottage
Main Street, Doddington,
Lincoln, Lincolnshire

CLIENT
Mr. J. Birch

DRAWING TITLE

Proposed Demolition
Plans and Elevations

DATE March 2021	DRAWN EB
SCALE 1:100 @ A2	DRNG No. 2650-A2-03

Copyright: This drawing and its entire contents are protected under the Copyright (Designs and Patents) Act 1990, and no portion shall be copied, duplicated, or otherwise reproduced and/or transmitted by any means whatsoever, without the prior written consent of the Author. Do Not scale from this drawing. Work to figured dimensions only. All dimensions are to be checked on site prior to commencement of works. Any discrepancies must be brought to the attention of the Architect prior to commencement of works on site.