

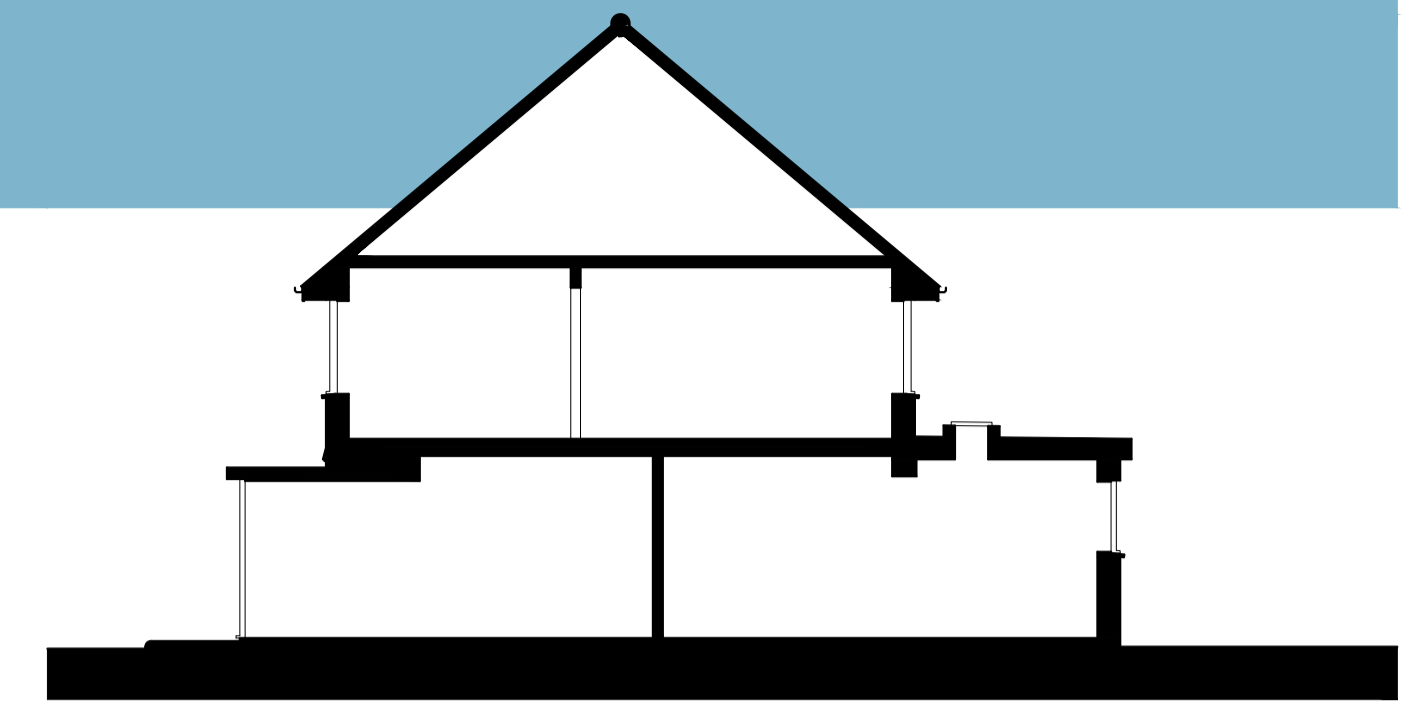

FRONT ELEVATION



BACK ELEVATION



TYPICAL SECTION

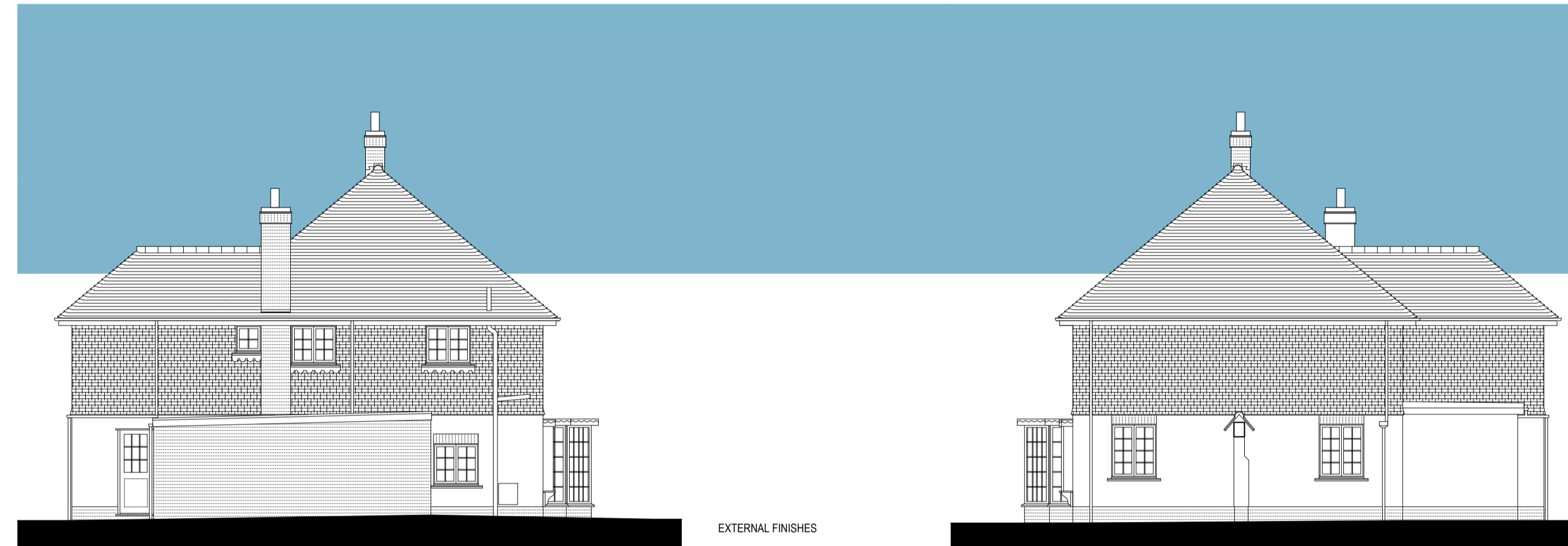
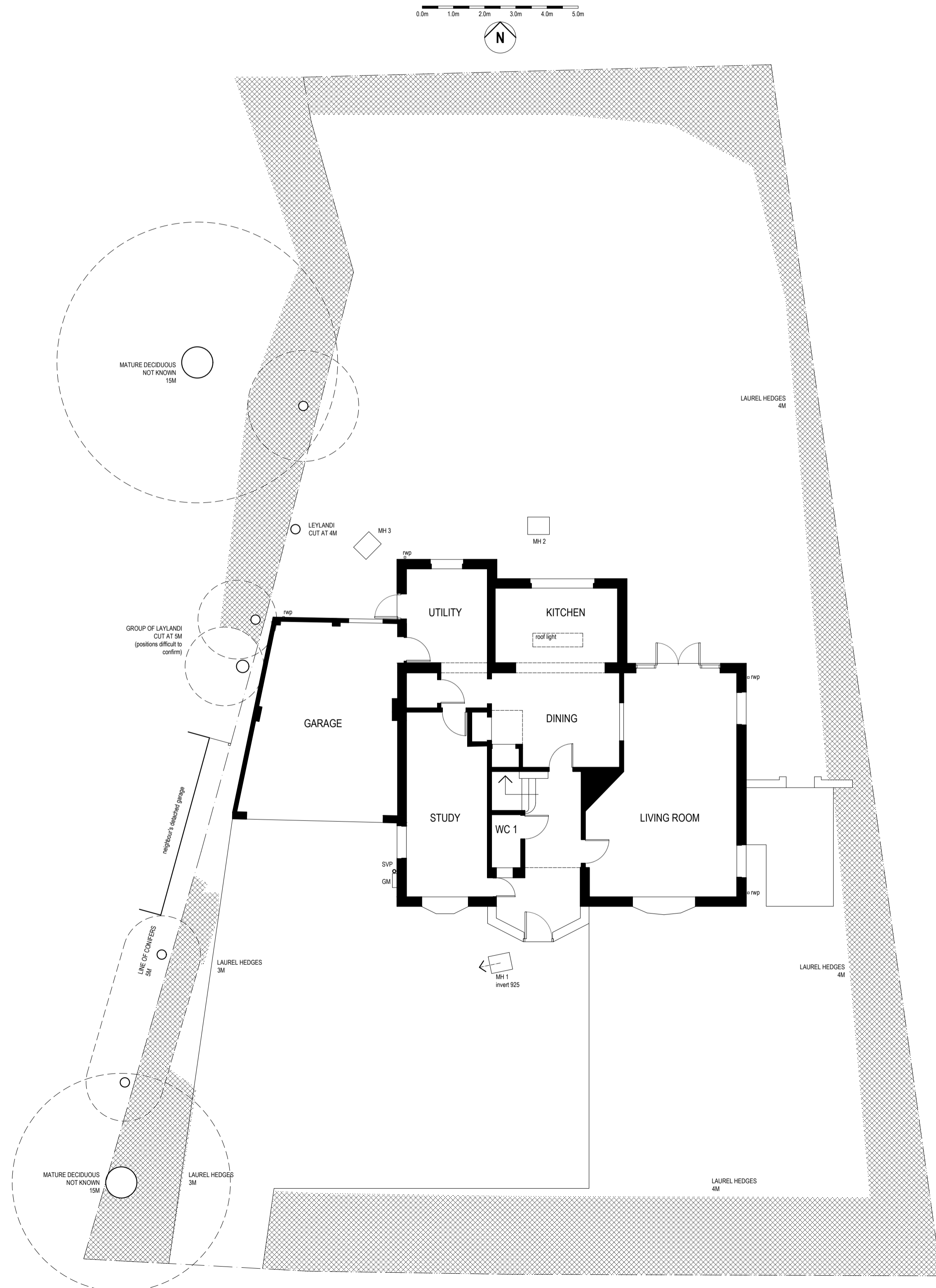

SIDE ELEVATION west

SIDE ELEVATION east

EXTERNAL FINISHES

- painted render (facing brickwork to side and front of the garage)
- tile hanging to first floor
- plain clay tiles
- white framed casements with wood sub-frame
- wood effect front door
- brick plinth
- tiled window sills
- white UPVC eaves
- black UPVC rainwater goods

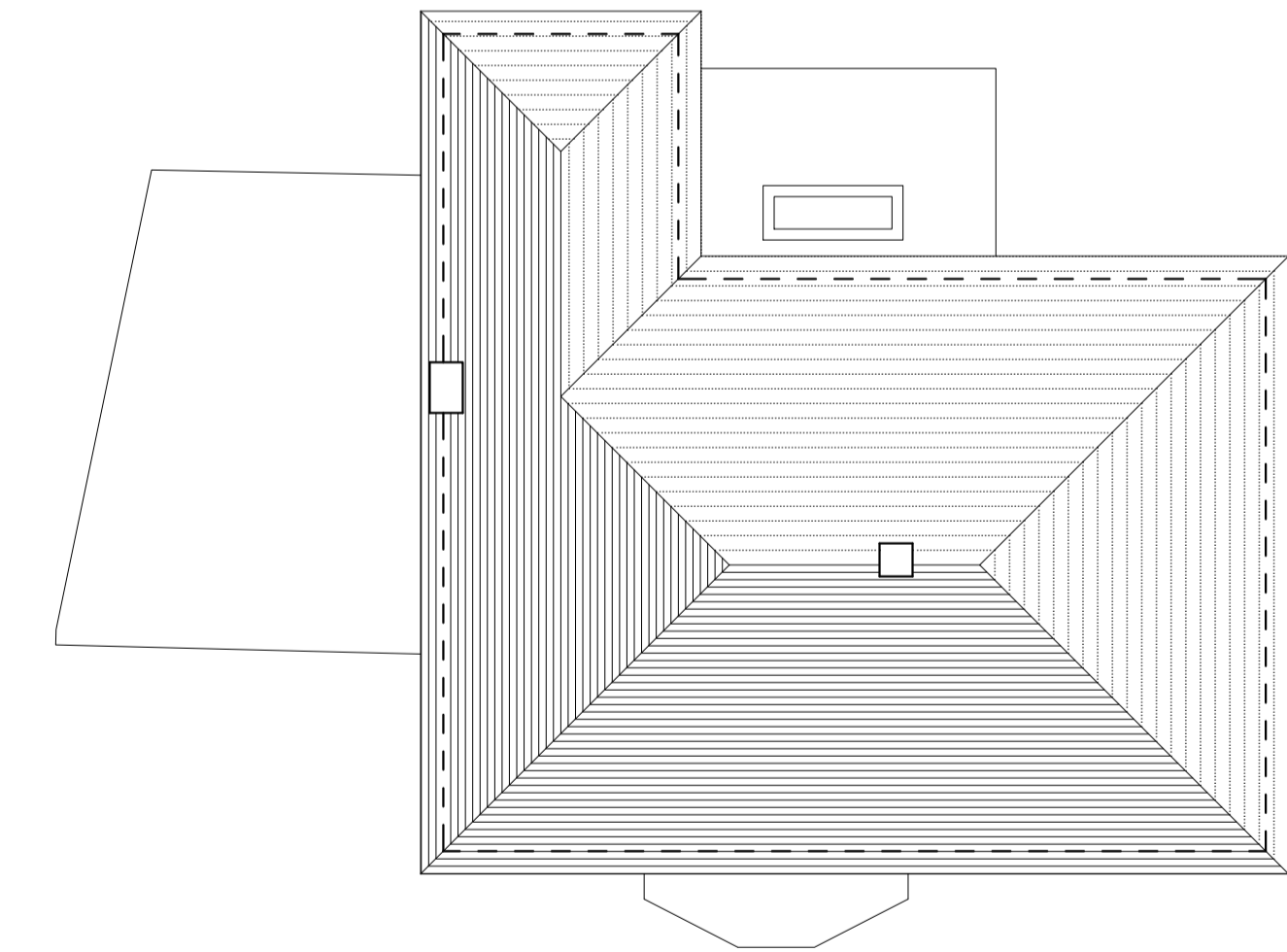
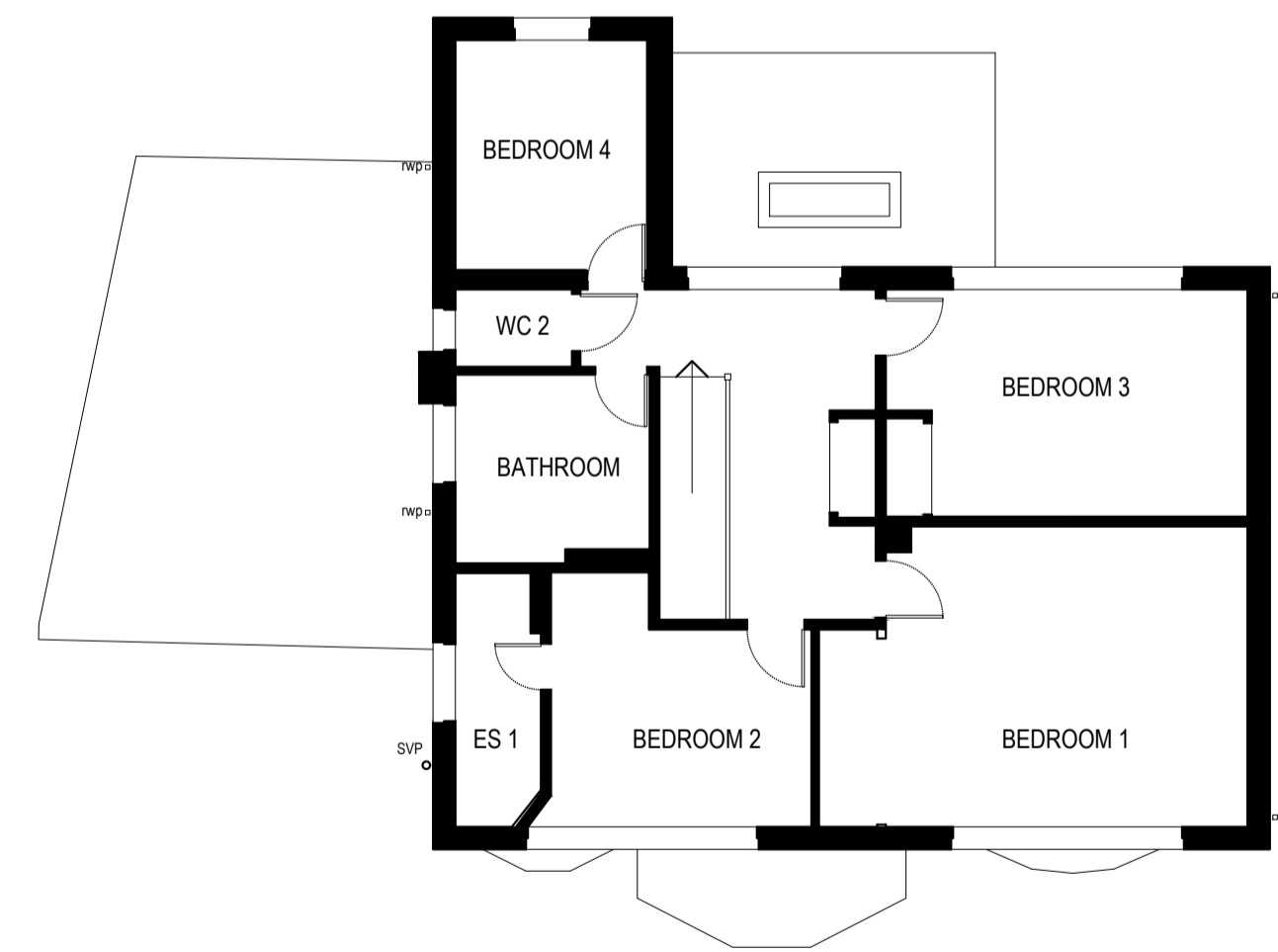

ANDREW DAVISON  
ARCHITECTS  
150 Hutton Road, Shefffield,  
Evesham CV19 9PL  
Tel: 01277 21334 Fax: 01277 21338  
Email: info@andrewdavison.co.uk  
Website: www.andrewdavison.co.uk

Project  
36 ROUNDWOOD AVENUE  
SHENFIELD

Drawing Title  
FLOOR PLANS AND  
ELEVATIONS AS  
EXISTING

This drawing is the property of Andrew Davison Architects. Copyright is reserved by the company and the drawing is issued on the condition that it is not copied, reproduced, altered or disclosed to any unauthorised person, without the written consent of Andrew Davison Architects. All dimensions are to be taken from the drawing. All dimensions to be checked on site before any work is put in hand. If in doubt please ask.

Andrew Davison Architects is a trading name of Andrew Davison Architects Limited. Registered in England & Wales, No. 2088194. Registered Office: 150 Hutton Lane, Shefffield, Essex, S19 1PL.

Scale	Sheet	Date
1:100@A1	BM	11.01.2021

Job No	Drawing No	Revision
1597	EX 01	