

FRONT ELEVATION

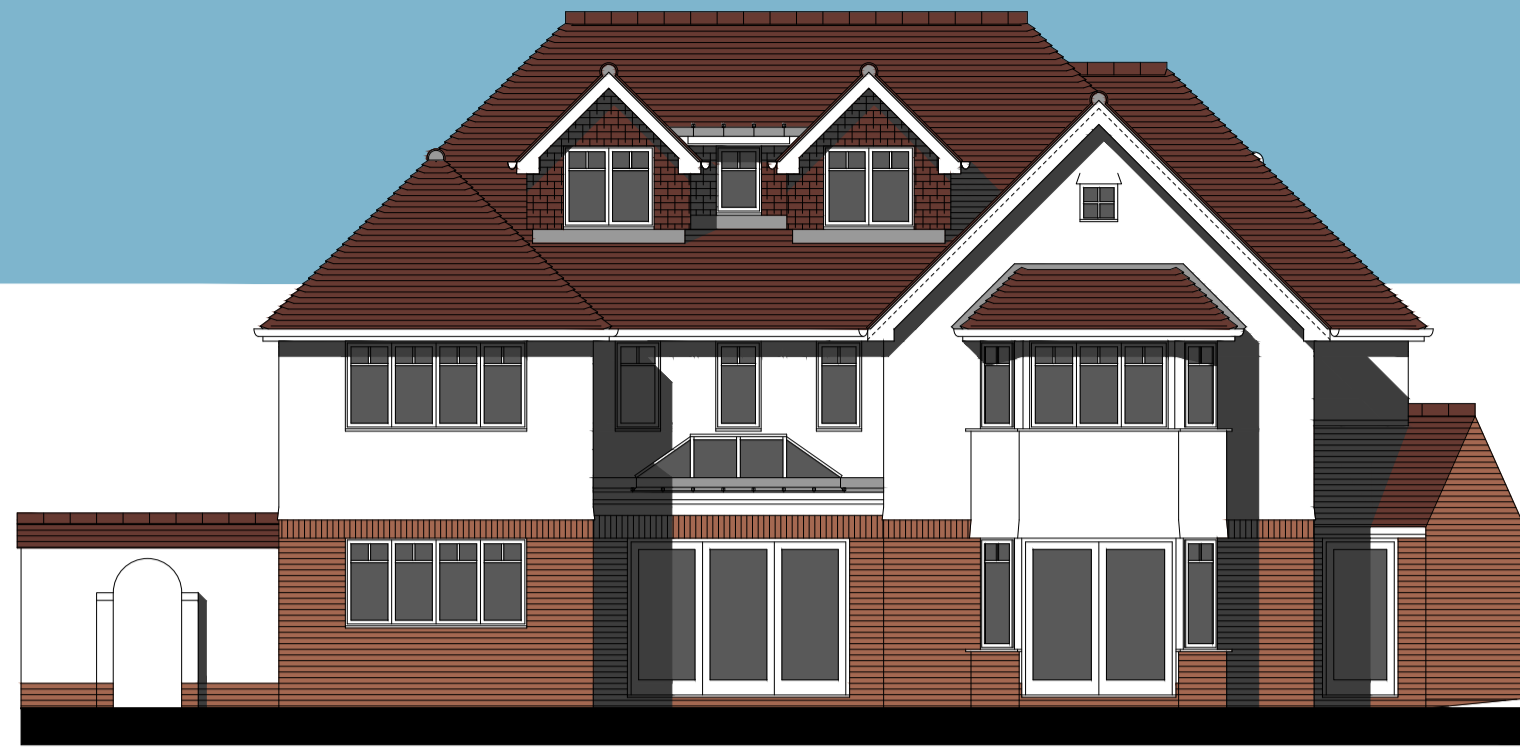

BACK ELEVATION



SIDE ELEVATION west



SIDE ELEVATION east

EXTERNAL FINISHES

- replace existing render with new facing brickwork to match existing
- replace tile hanging to first floor with white painted render finish
- plain clay tiles to match existing
- replace all windows with new white framed
- brick plinth to match existing
- white UPVC sashes
- white UPVC rainwater goods

0.0m 1.0m 2.0m 3.0m 4.0m 5.0m

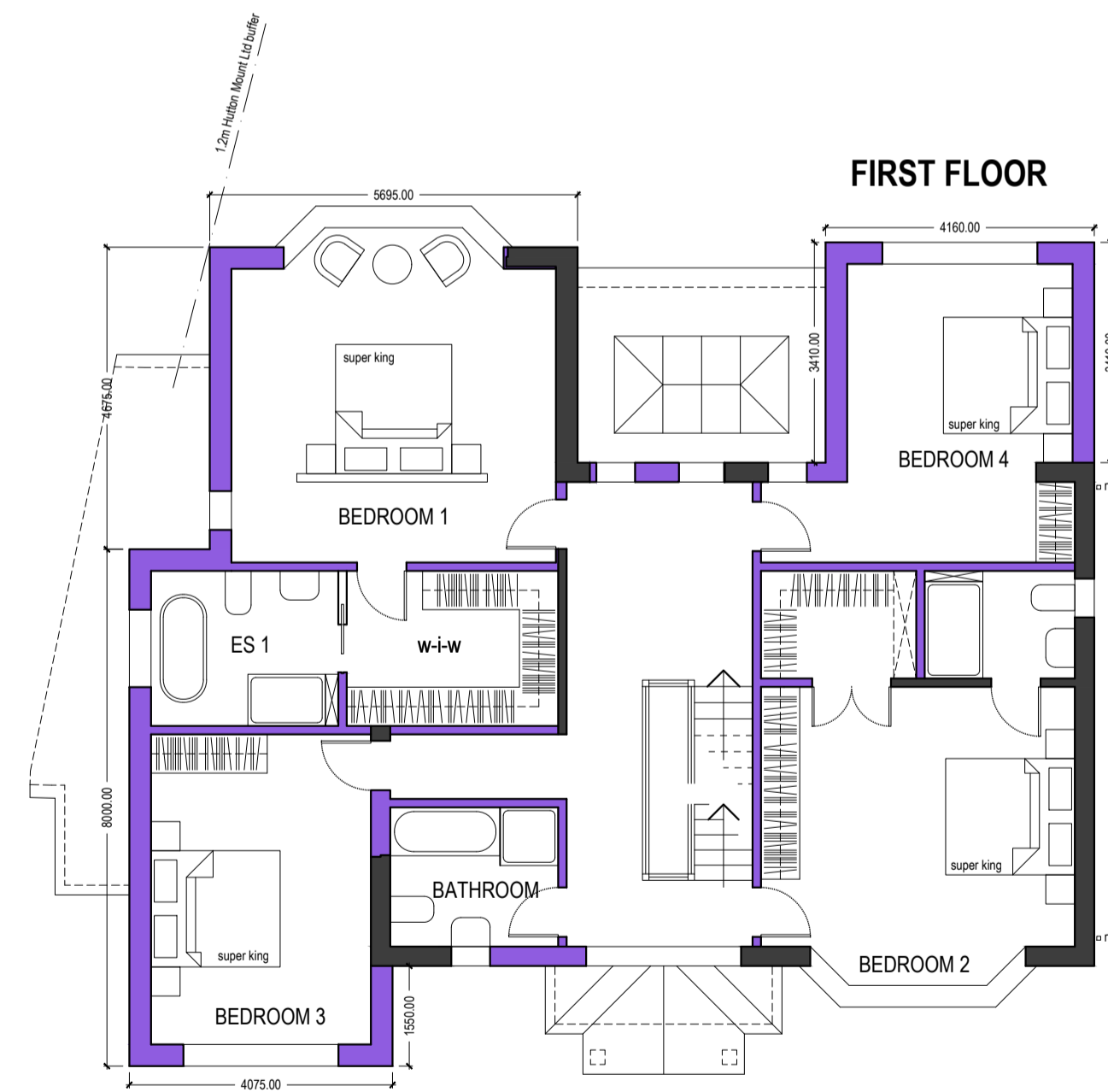
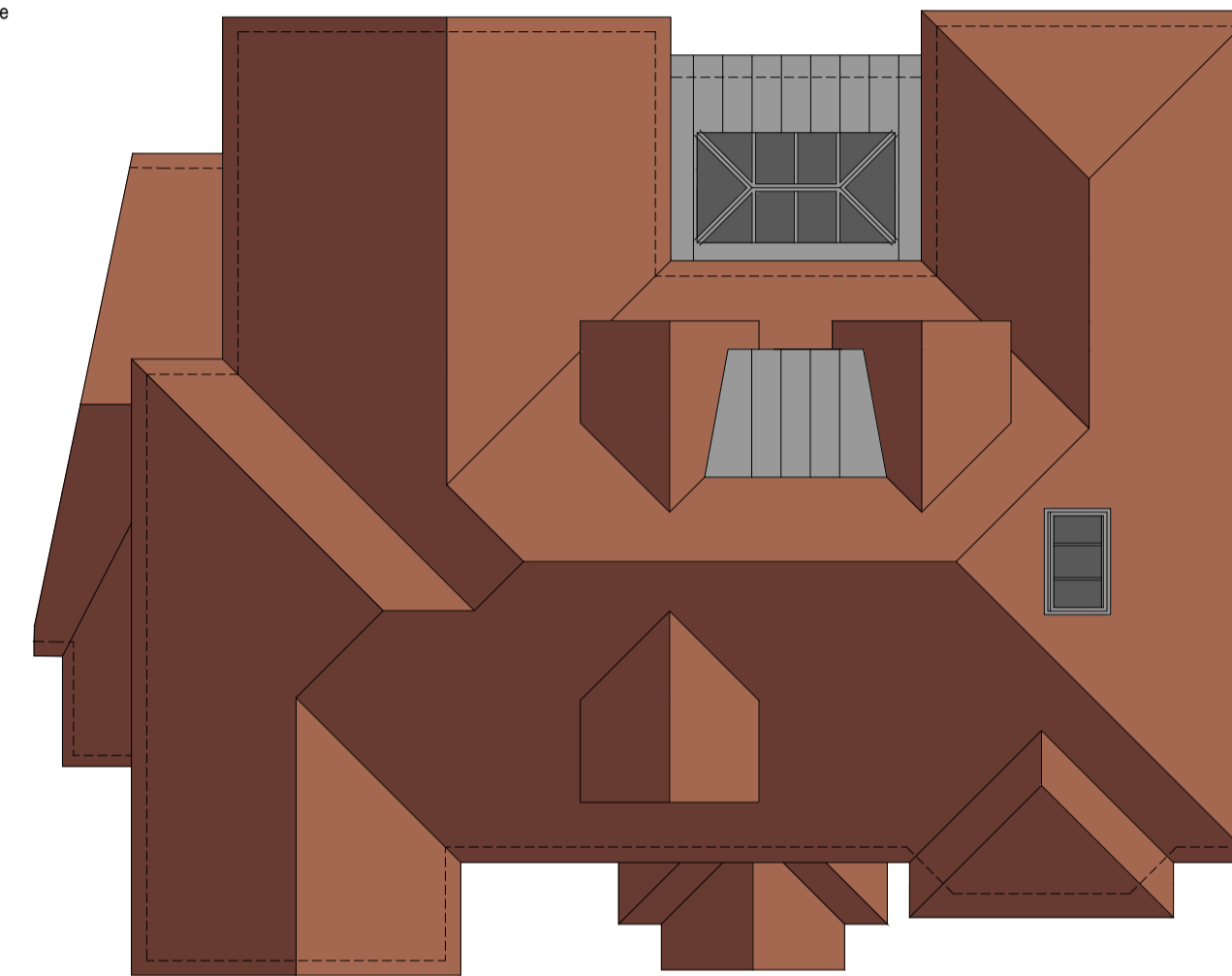
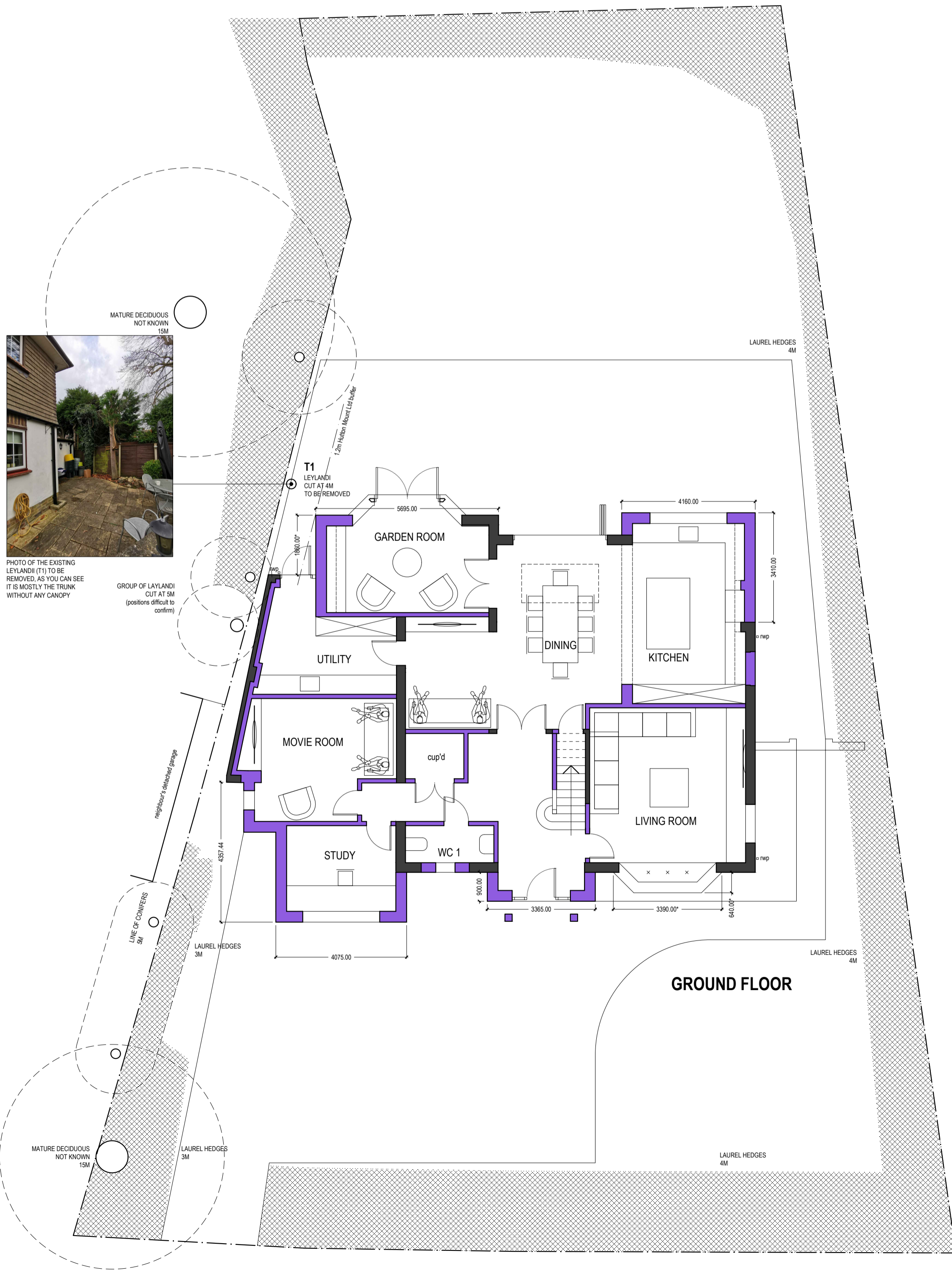

FIRST FLOOR

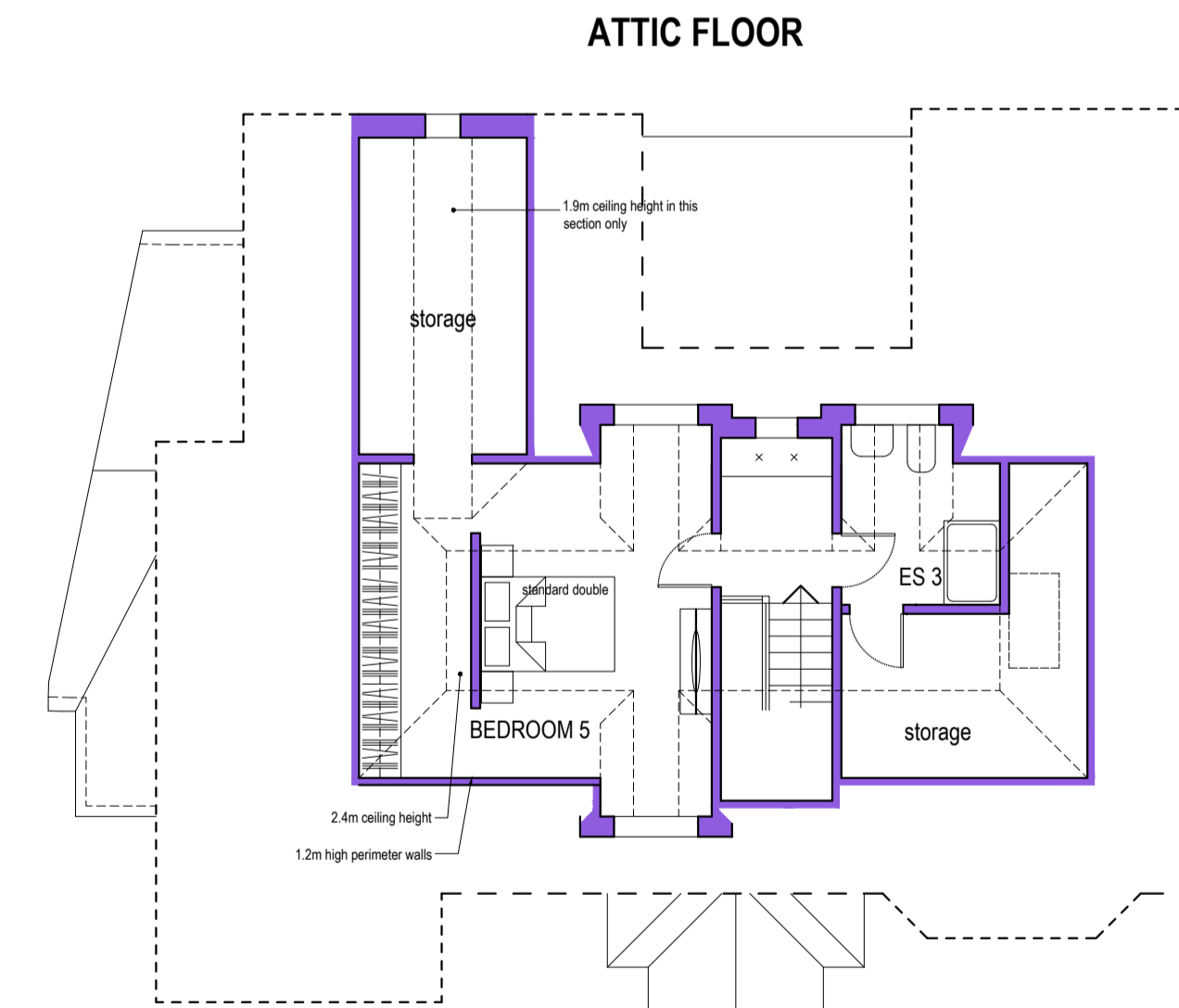

ATTIC FLOOR

ANDREW DAVISON ARCHITECTS
150 Hutton Road, Shefffield, Essex CM3 9PL
Tel: 01277 213344 Fax: 01277 213388
Email: info@andrewdavison.co.uk
Website: www.andrewdavison.co.uk

Project
36 ROUNDWOOD AVENUE
SHENFIELD

Drawing Title
PLANS &
ELEVATIONS AS
PROPOSED

This drawing is the property of Andrew Davison Architects. Copyright is reserved by the company and the drawing is issued on the condition that it is not copied, reproduced, altered or disclosed to any unauthorised person, who who may be liable to prosecution for copyright infringement. All dimensions are to be taken from the drawing. All dimensions to be checked on site before any work is carried out. If any doubt please see Andrew Davison Architects Limited
Registered in England & Wales, No. 2088194, Registered Office: 150 Hutton Lane, Shefffield, Essex, S19 3PL

Scale	Sheet	Date
1:100@A1	BM	30.04.2021
Job No	Drawing No	Revision
1597	PL 01	-