

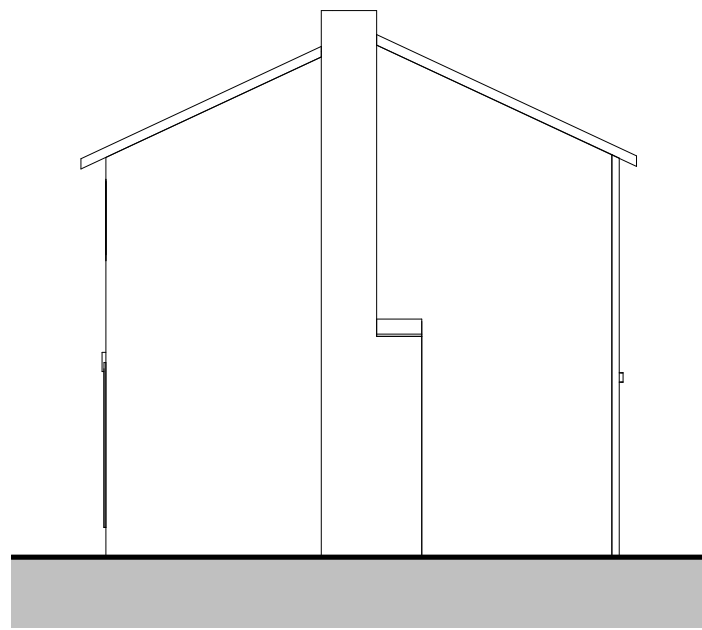

1 Front - EXISTING
1 : 100

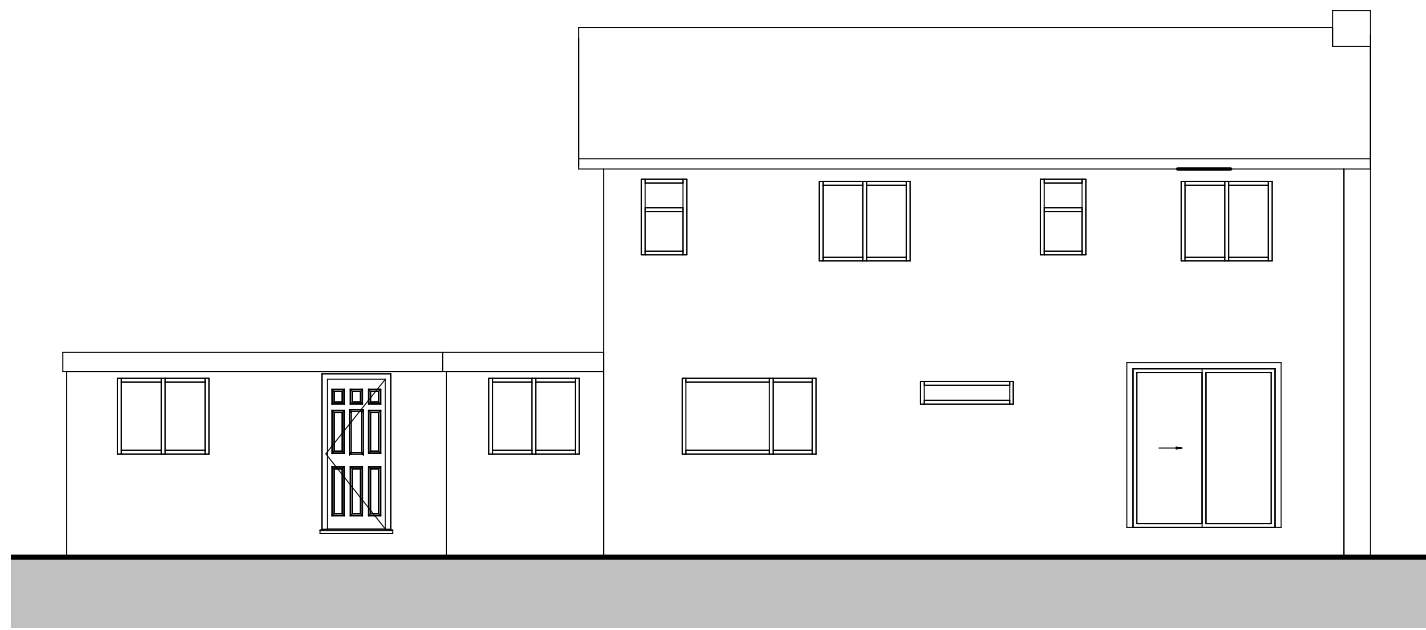

3 LHS - EXISTING
1 : 100



5 Rear - EXISTING
1 : 100

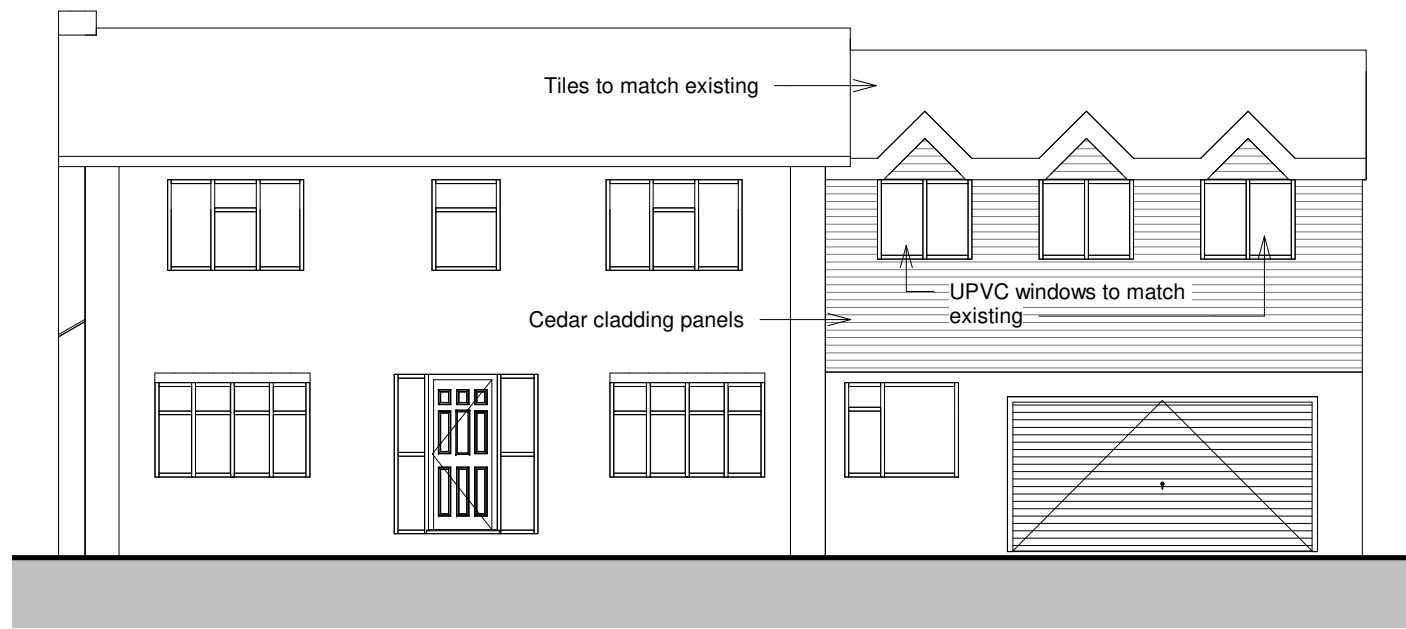

2 Front - PROPOSED
1 : 100

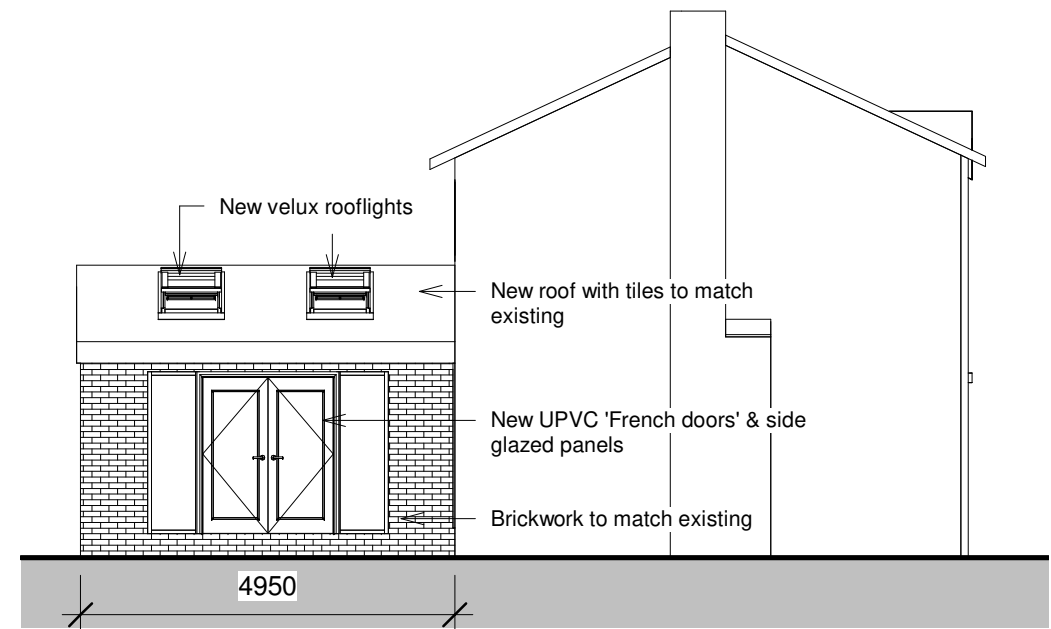

4 LHS - PROPOSED
1 : 100

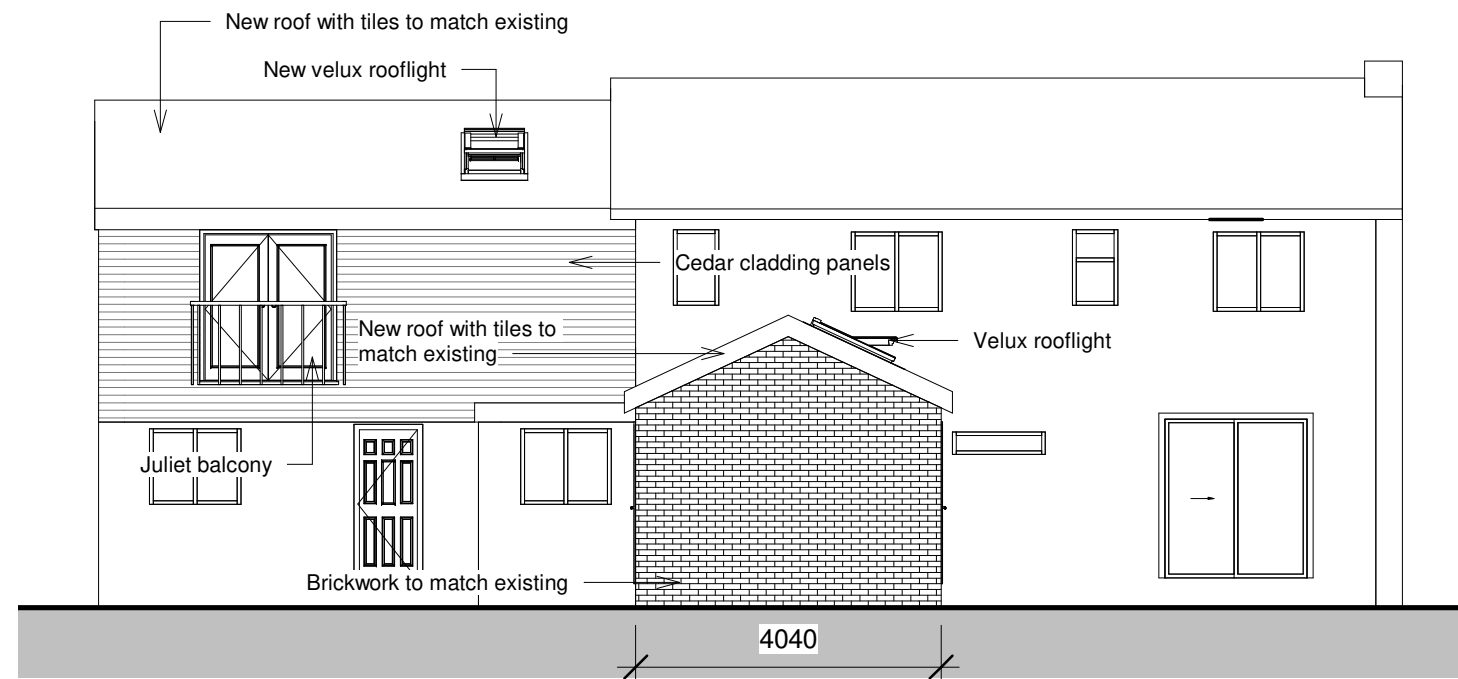

6 Rear - PROPOSED
1 : 100

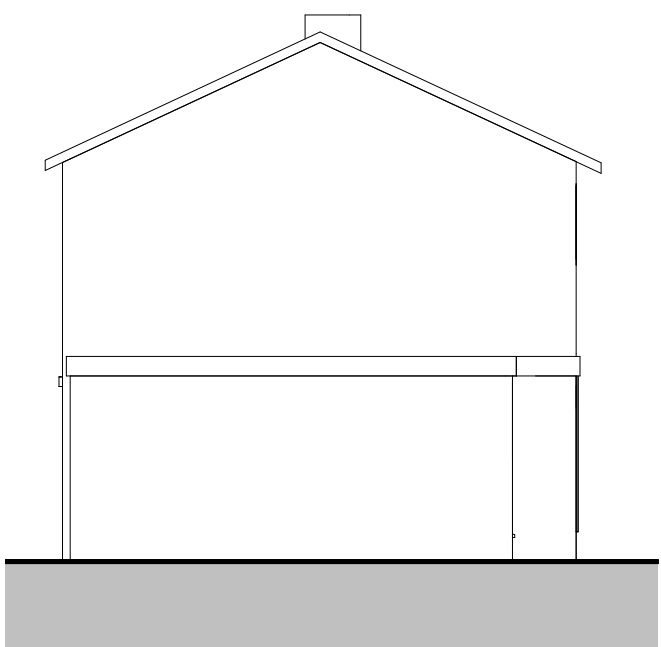

7 RHS - EXISTING
1 : 100



9 3D - Front - EXISTING

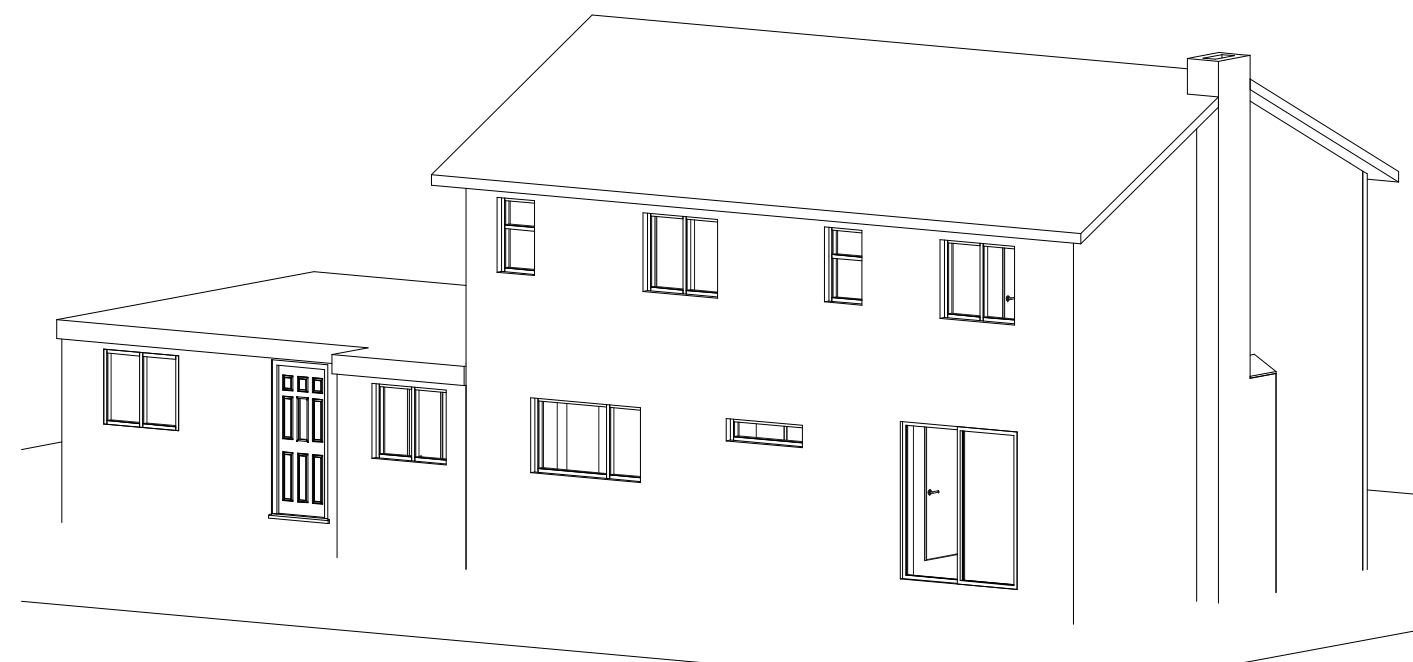

11 3D - Rear -EXISTING

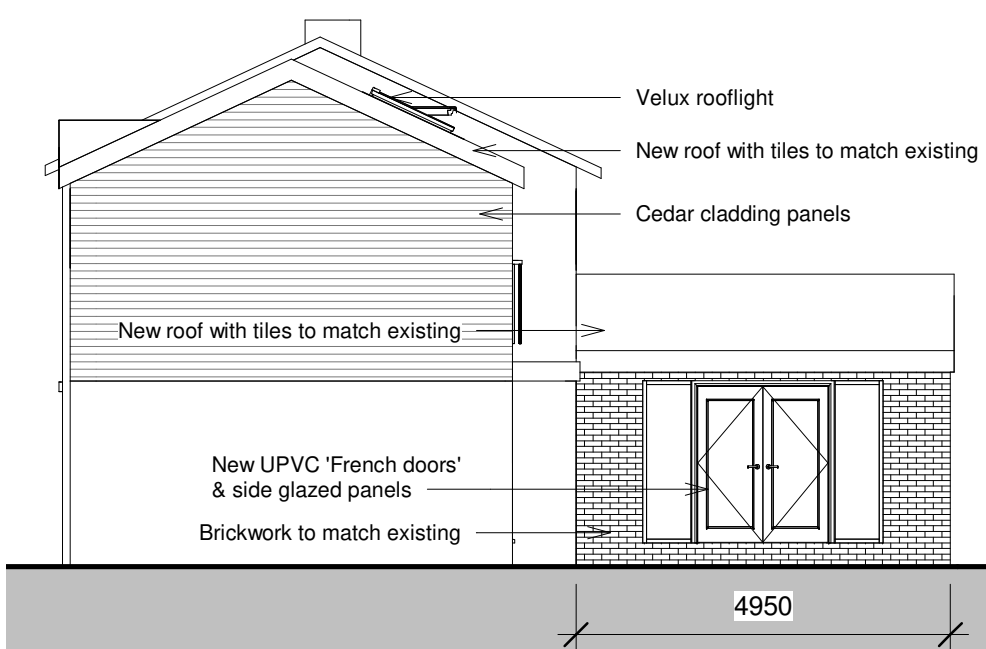

8 RHS - PROPOSED
1 : 100

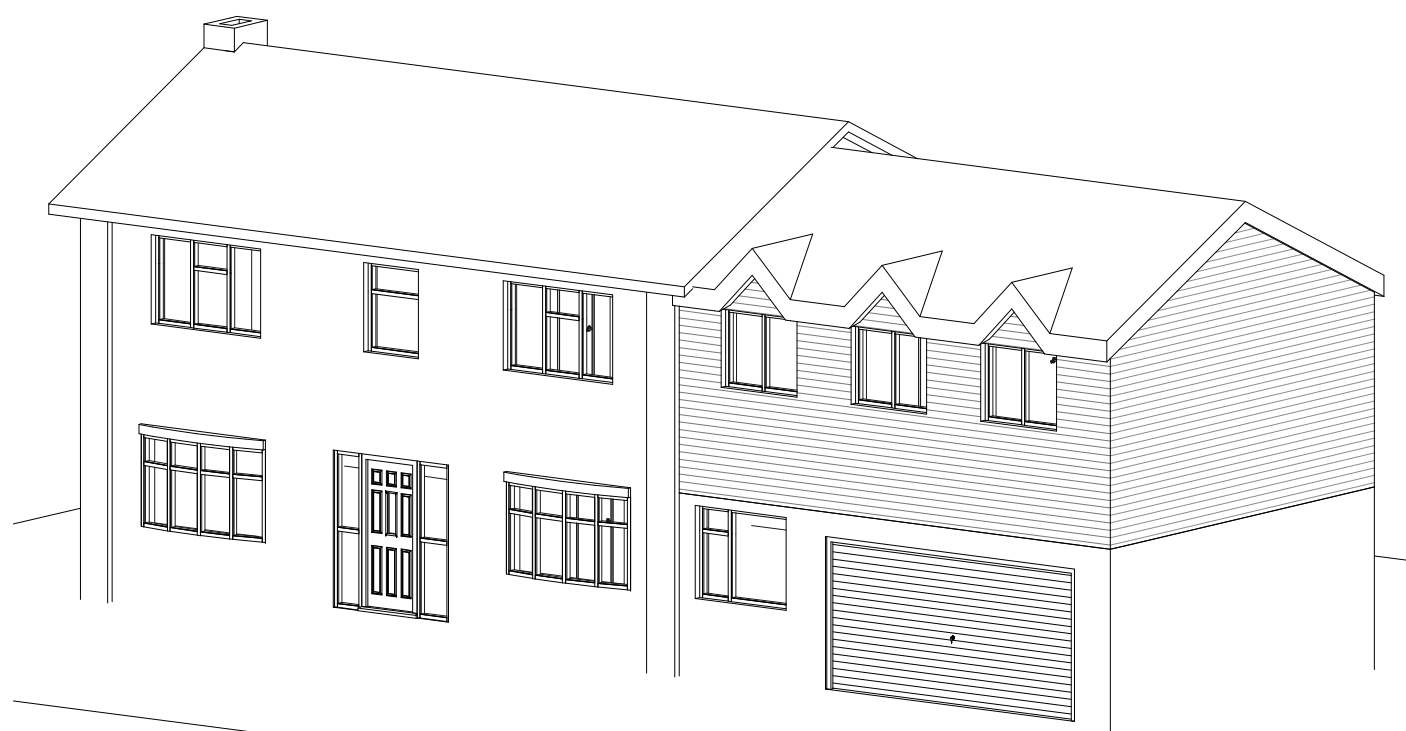

10 3D - Front - PROPOSED

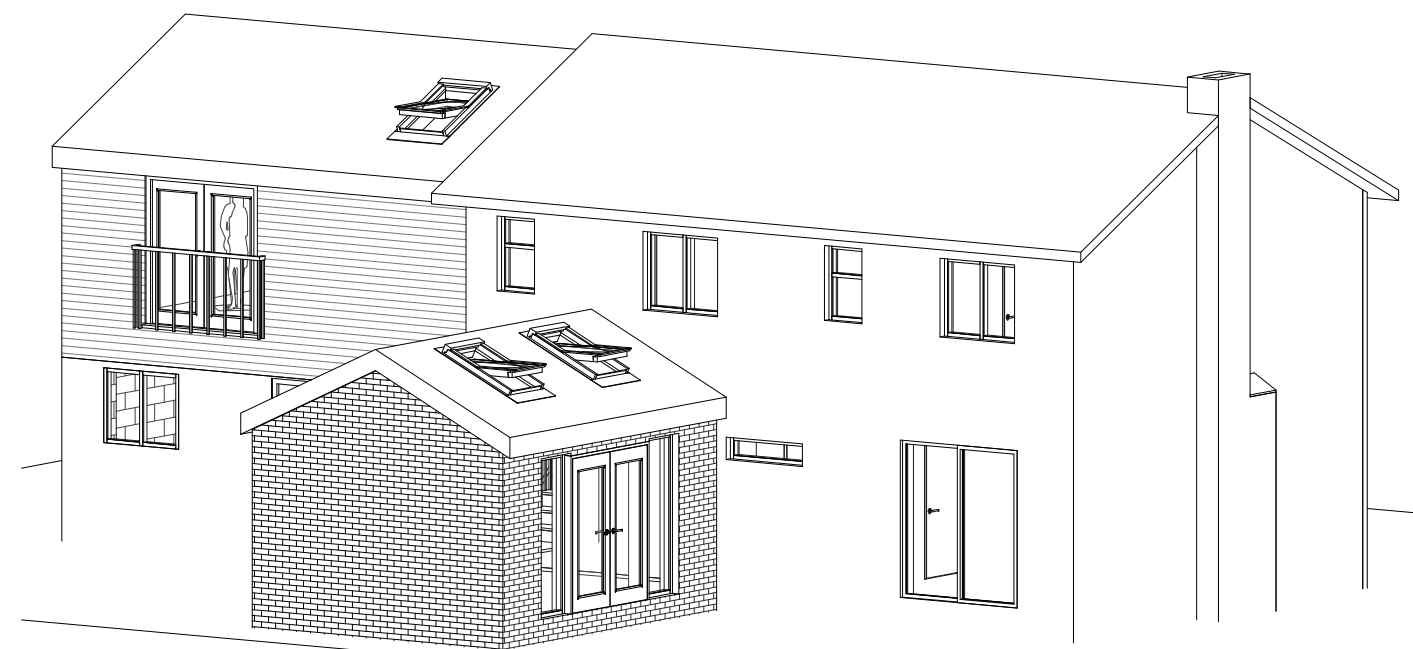

12 3D - Rear -PROPOSED

Rev	Description	Date
PURPOSE OF ISSUE PLANNING		
It is essential that this drawing is read in conjunction with the specification & that all works are included for. The Contractor must visit site, so as to satisfy himself to local conditions, access etc. & to include for these in his costs for these works. The Contractor is responsible for the verification of all dimensions, levels etc., on site.		
PROJECT Copperbeech, Copp Lane, Elswick PR4 3ZD		
TITLE Existing and Proposed Elevations		
CLIENT Mr & Mrs K Swindell		
DRAWN BY SALJ	DATE April 2021	
SCALE (@ A1) 1 : 100	PROJECT NUMBER 1169	
DRAWING NUMBER 02	REV	