

EXISTING NORTH-EAST ELEVATION

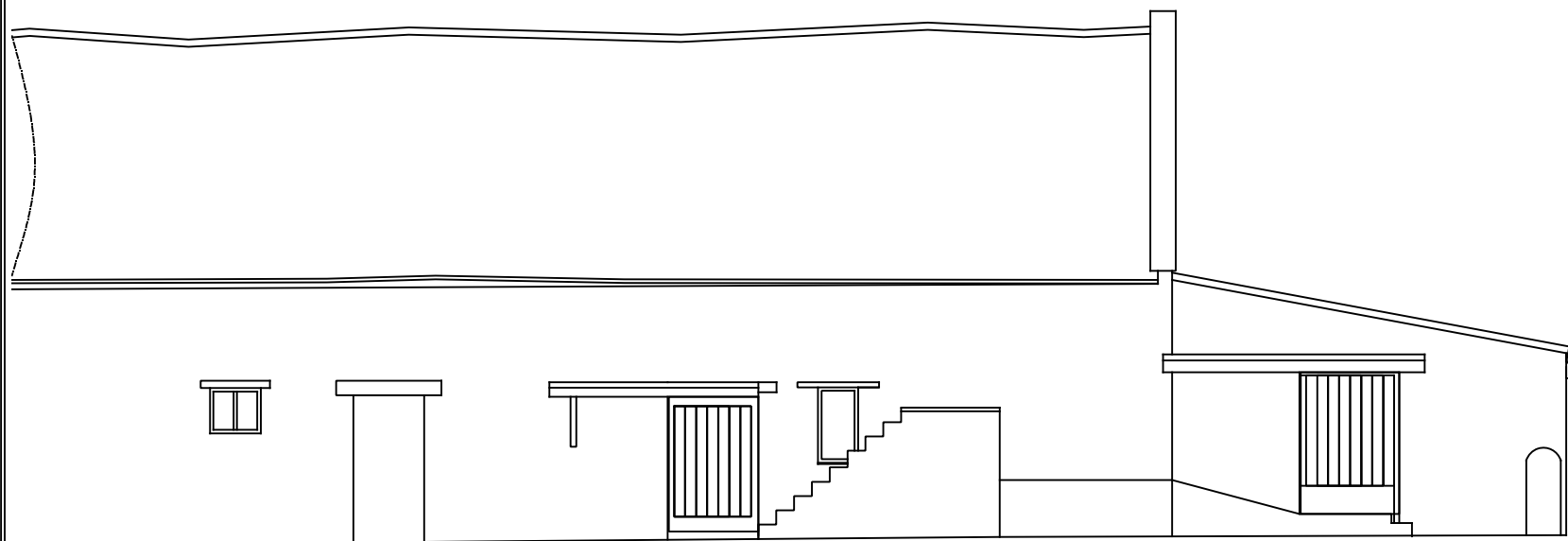

EXISTING SOUTH-WEST ELEVATION

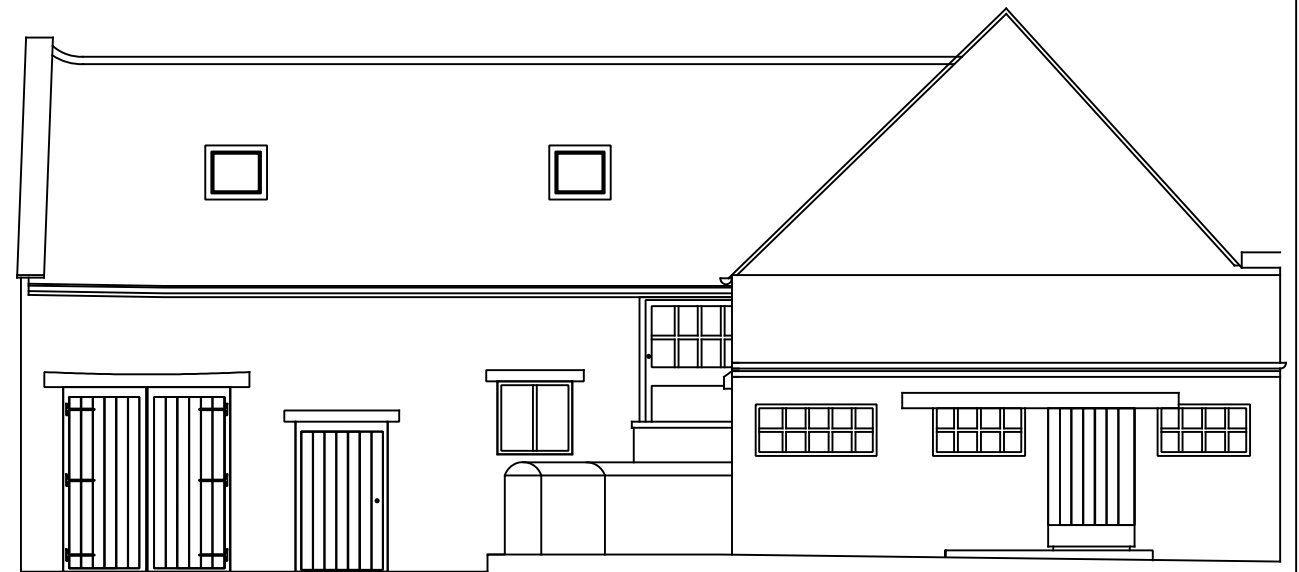

EXISTING SOUTH-EAST ELEVATION

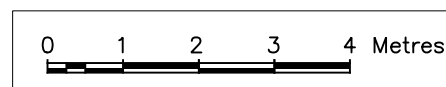

FOR CONSENT
 DO NOT BUILD TO THIS PLAN,
 SPECIFICATION STILL TO BE CONFIRMED

 ALITEX™ GREENHOUSES AND CONSERVATORIES		TITLE		
		EXISTING GROUND PLAN AND MAIN ELEVATIONS AT FARMHOUSE		
DRAWN	DATE	SCALE	DWG NO.	REV
NR	15.03.21	1:100 @A3	VPF 5877/T. Sheet 1 of 5	-
CHECKED	CHECKED	CUSTOMER / ORDER No.		
NR 16/03/21		Mrs Helm, Old Foxcote Farmhouse.		27312

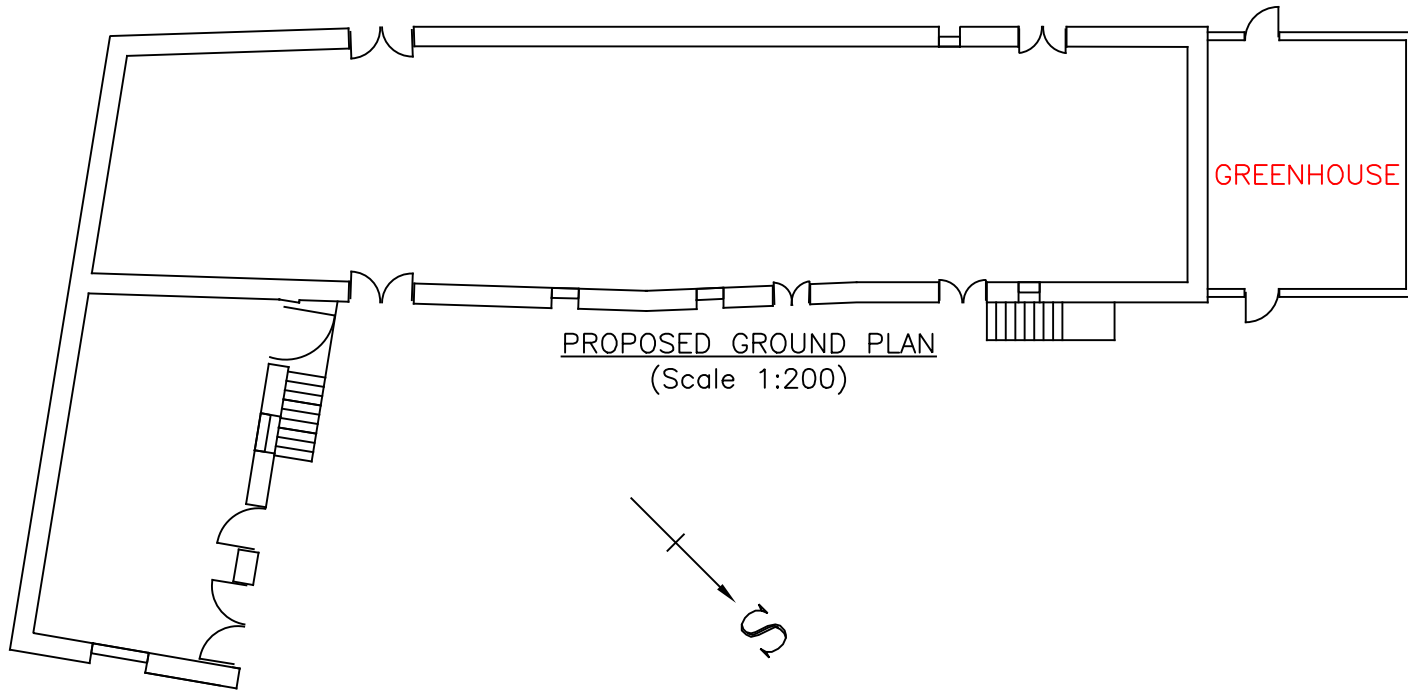

PROPOSED GROUND PLAN
(Scale 1:200)

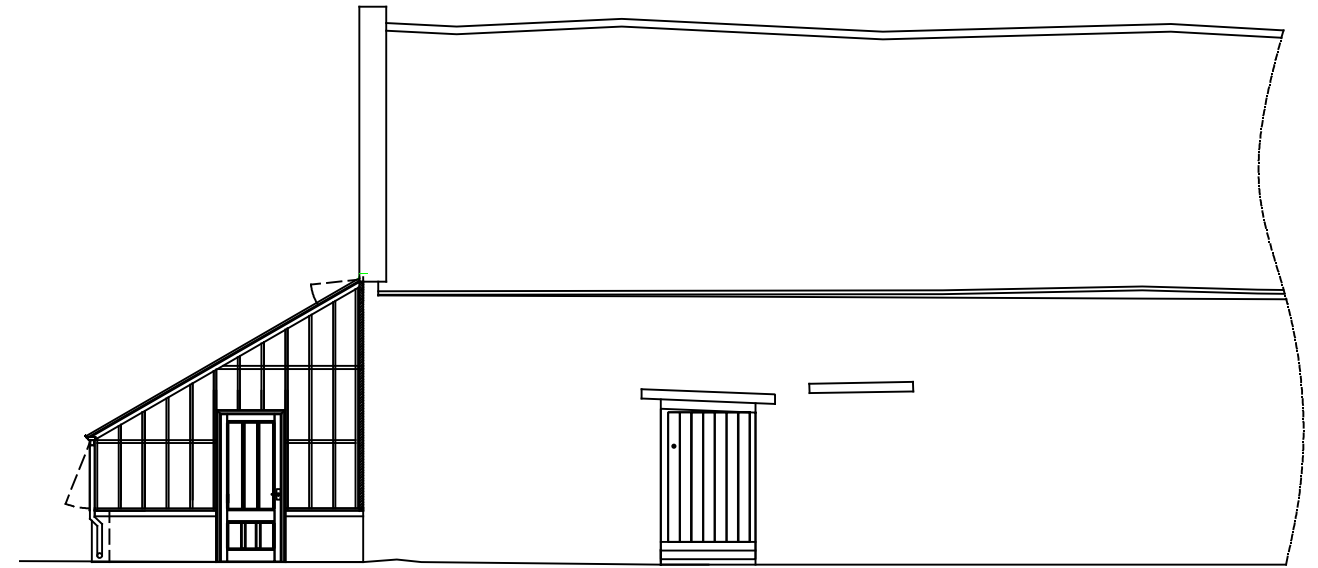

PROPOSED NORTH-EAST ELEVATION

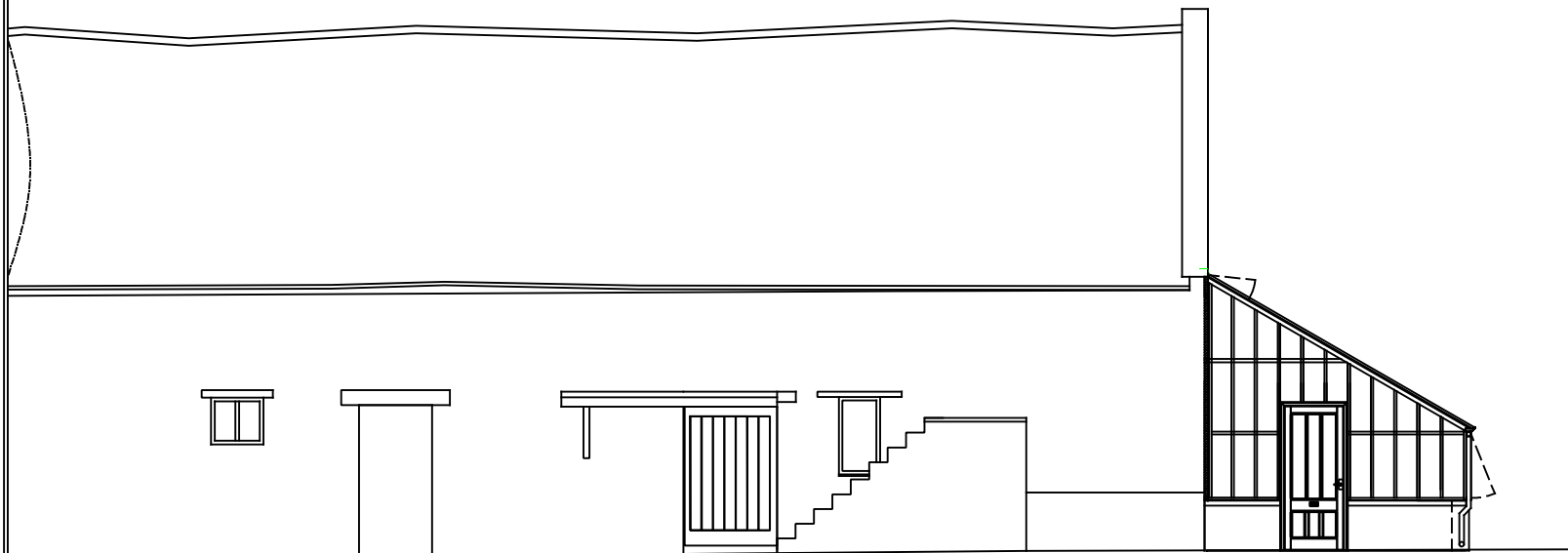

PROPOSED SOUTH-WEST ELEVATION



PROPOSED SOUTH-EAST ELEVATION

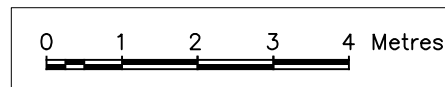

FOR CONSENT
 DO NOT BUILD TO THIS PLAN,
 SPECIFICATION STILL TO BE CONFIRMED

 ALITEX™ GREENHOUSES AND CONSERVATORIES		TITLE		
		PROPOSED GROUND PLAN AND MAIN ELEVATIONS AT FARMHOUSE WITH NEW LEAN-TO GREENHOUSE. 315 BAYS. 30° ROOF		
DRAWN	DATE	SCALE	DWG NO.	REV
NR	15.03.21	1:100 @A3	VPF 5877/T. Sheet 2 of 5	-
CHECKED	CHECKED	CUSTOMER / ORDER No.		
NR 16/03/21		Mrs Helm, Old Foxcote Farmhouse.		27312

FOR CONSENT

DO NOT BUILD TO THIS PLAN,
SPECIFICATION STILL TO BE CONFIRMED

Greenhouse set-out dimensions to be offset from TIMBER FACE at rear wall. See Sheet-5 for timber details.



Base walls to be designed and constructed in accordance with local building code regulations.
Walls to be constructed using natural stone shall be laid to create a solid wall without cavities. Do not use rubble filled wall construction.
The locality of any movement joints in walls (if required) is to be agreed with Alitex. No movement joints shall be permitted within 630mm of a portal baseplate or wind brace anchor.
Natural stone walls shall be constructed by a suitably qualified and experienced stonemason or builder. The builder shall take care to ensure the natural stone units are laid to provide adequate interlocking bond between stone courses and through the thickness of the wall.

Gullies to be provided by builder as shown. These should go to surface drainage or to a soakaway.

Down pipe & overflow pipe holes through gable end wall for Reservoir.
See GP_ASSIST-020 for holes dimensions and reservoir position.

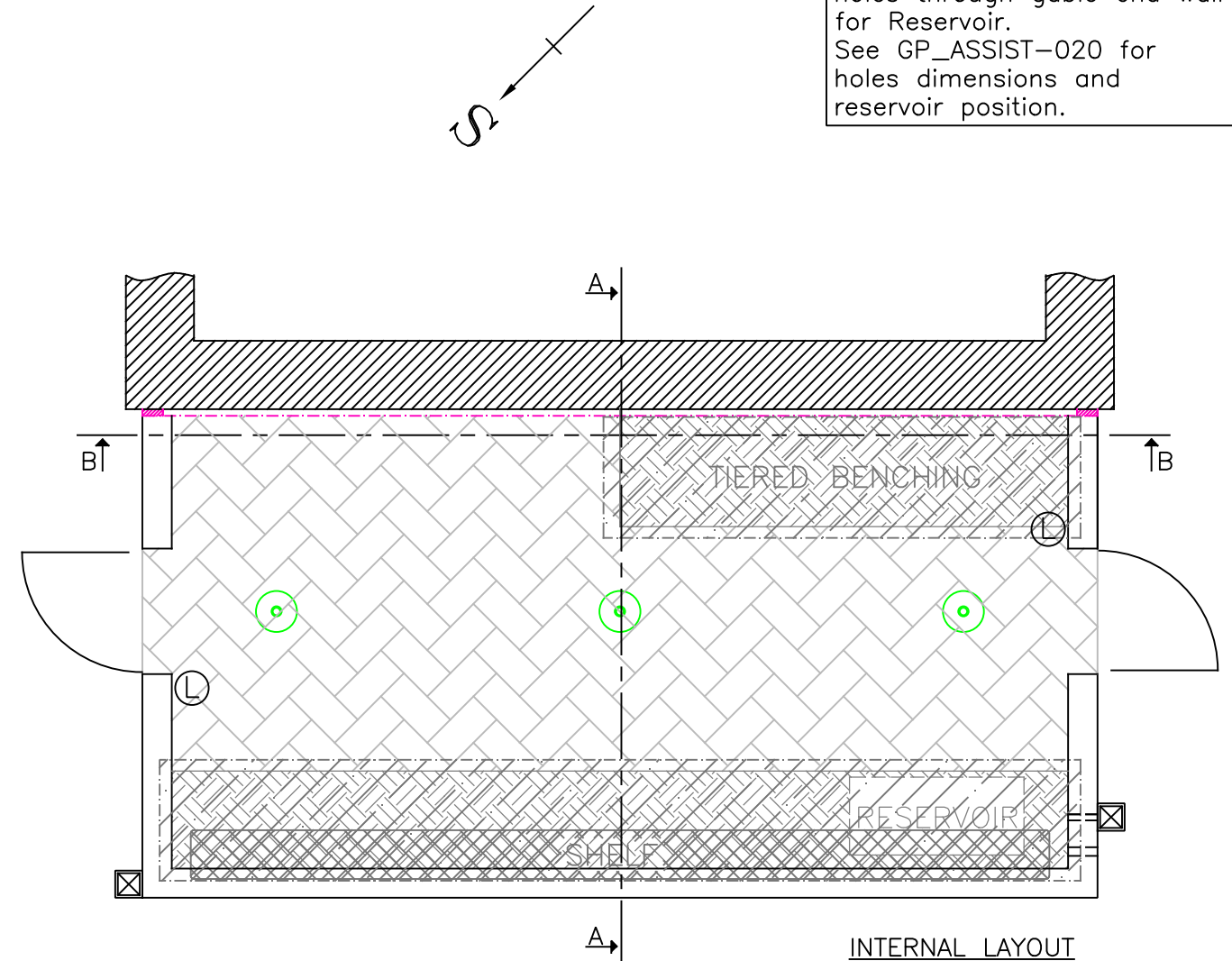
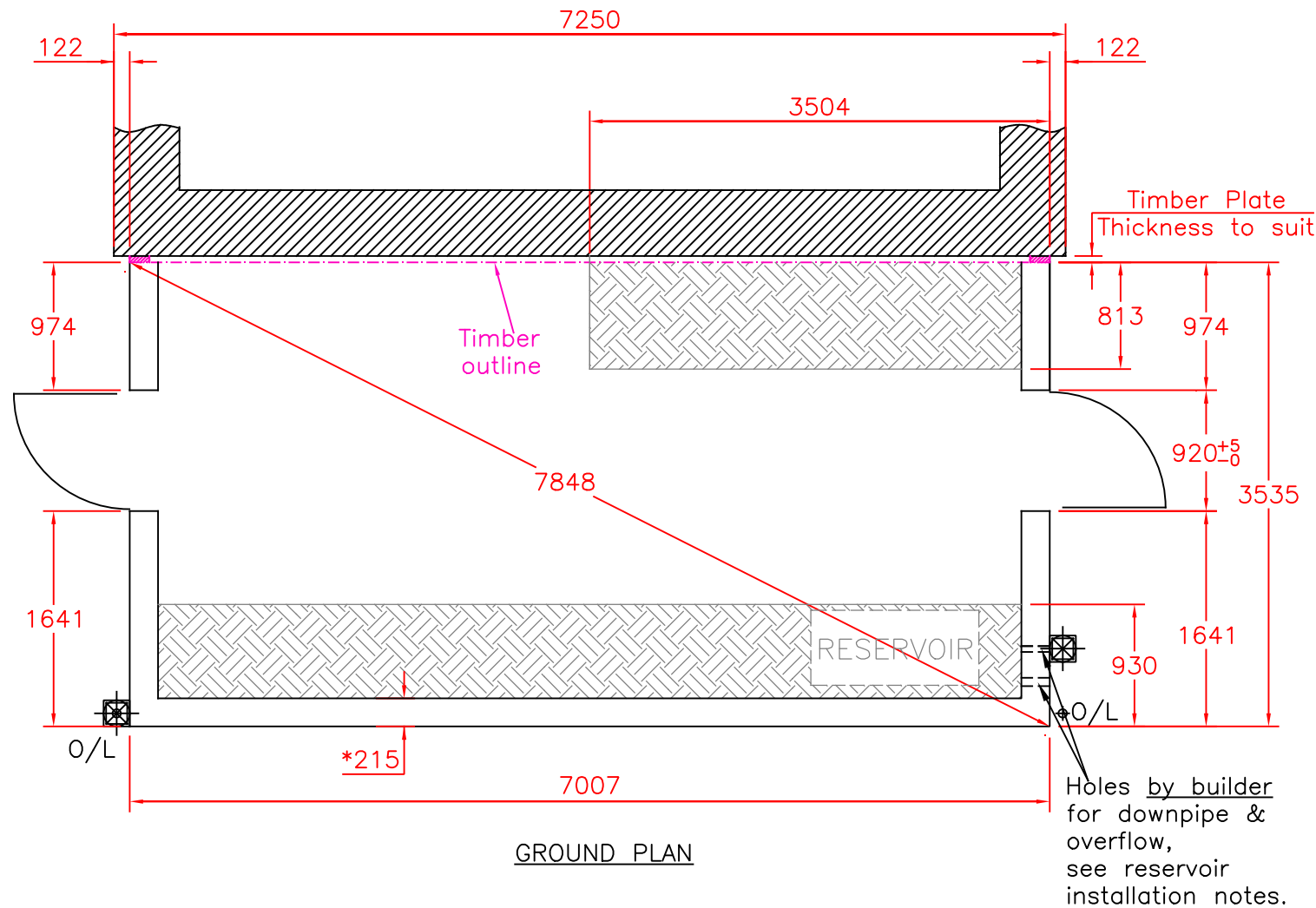

O/L = GUTTER OUT-LET
DIMENSIONS IN MILLIMETRES
PLEASE SEE ATTACHED BUILDING NOTES.
TOLERANCE: + OR - 5mm, EXCEPT AT DOORWAY.
* 215mm - Nominal dimension, wall should be Solid with header course.
* 102mm - Nominal dimension, single course wall Cold frames & Internal Planters Only.

The dimensions shown on this drawing are those of the required base wall. As our structures are manufactured to accommodate these dimensions the completed base MUST correspond exactly (by steel tape measure) to the measurements on this drawing. If the base wall is incorrect in any way, the expense of alterations and delays in installation etc., are the responsibility of the builder and/or the customer.

- SHELF
- PATH
- GIFFORD LIGHTS
- LIGHT SWITCH
- DRAIN/GULLY
- BENCHING
- GRAVEL/SOIL

		TITLE PROPOSED GROUND PLAN - TRADITIONAL LEAN-TO GREENHOUSE AGAINST EXISTING BUILDING. 315 BAYS. 30° ROOF		
		SCALE 1:50 @A3	DWG NO. VPF 5877/T. Sheet 3 of 5	REV -
DRAWN NR	DATE 15.03.21	CUSTOMER / ORDER No. Mrs Helm, Old Foxcote Farmhouse. 27312		
CHECKED NR 16/03/21	CHECKED			

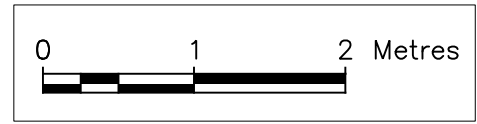
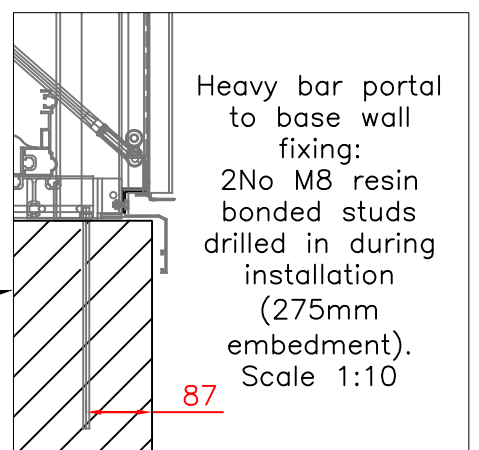
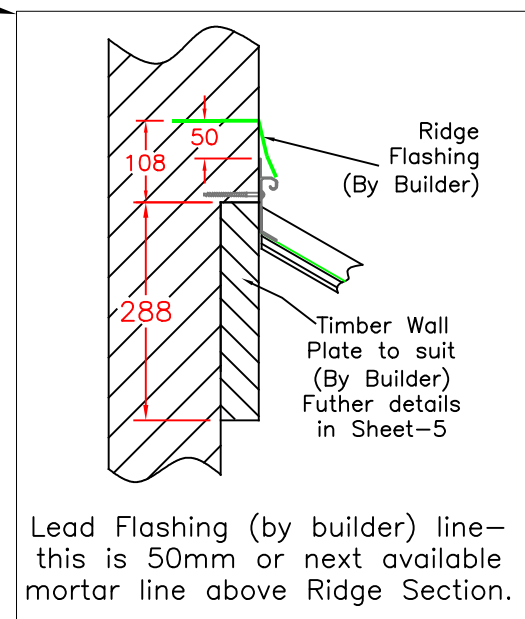
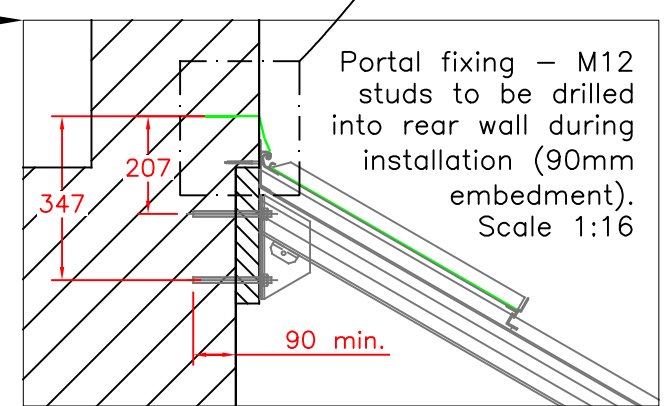
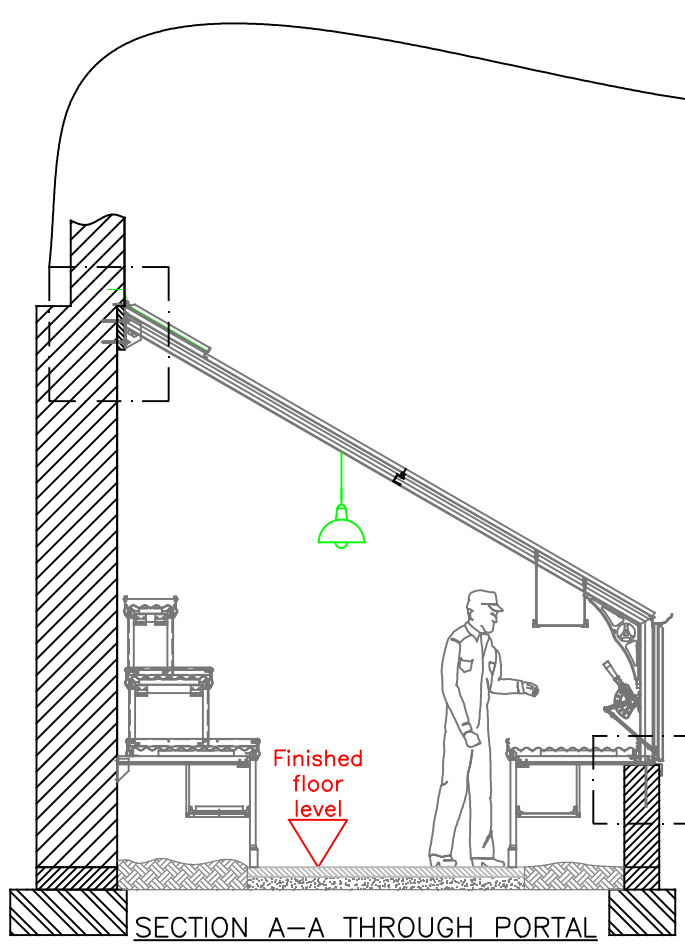
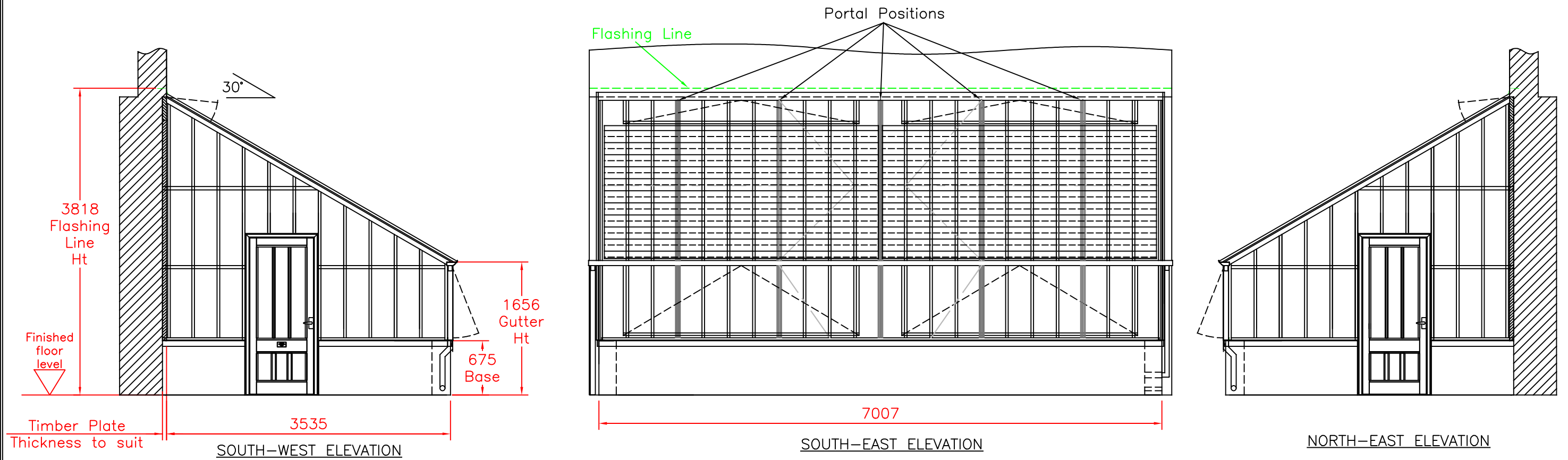

Greenhouse set-out dimensions to be offset from TIMBER FACE at rear wall. See Sheet-5 for timber details.

FOR CONSENT
DO NOT BUILD TO THIS PLAN, SPECIFICATION STILL TO BE CONFIRMED

<p>GREENHOUSES AND CONSERVATORIES</p>		TITLE		
		PROPOSED ELEVATIONS AND SECTION – TRADITIONAL LEAN-TO GREENHOUSE AGAINST EXISTING BUILDING. 315 BAYS. 30° ROOF		
DRAWN	DATE	SCALE	DWG NO.	REV
NR	15.03.21	1:50 @A3	VPF 5877/T. Sheet 4 of 5	–
CHECKED	CHECKED	CUSTOMER / ORDER No.		
NR 16/03/21		Mrs Helm, Old Foxcote Farmhouse.		27312

FOR CONSENT

DO NOT BUILD TO THIS PLAN,
SPECIFICATION STILL TO BE CONFIRMED

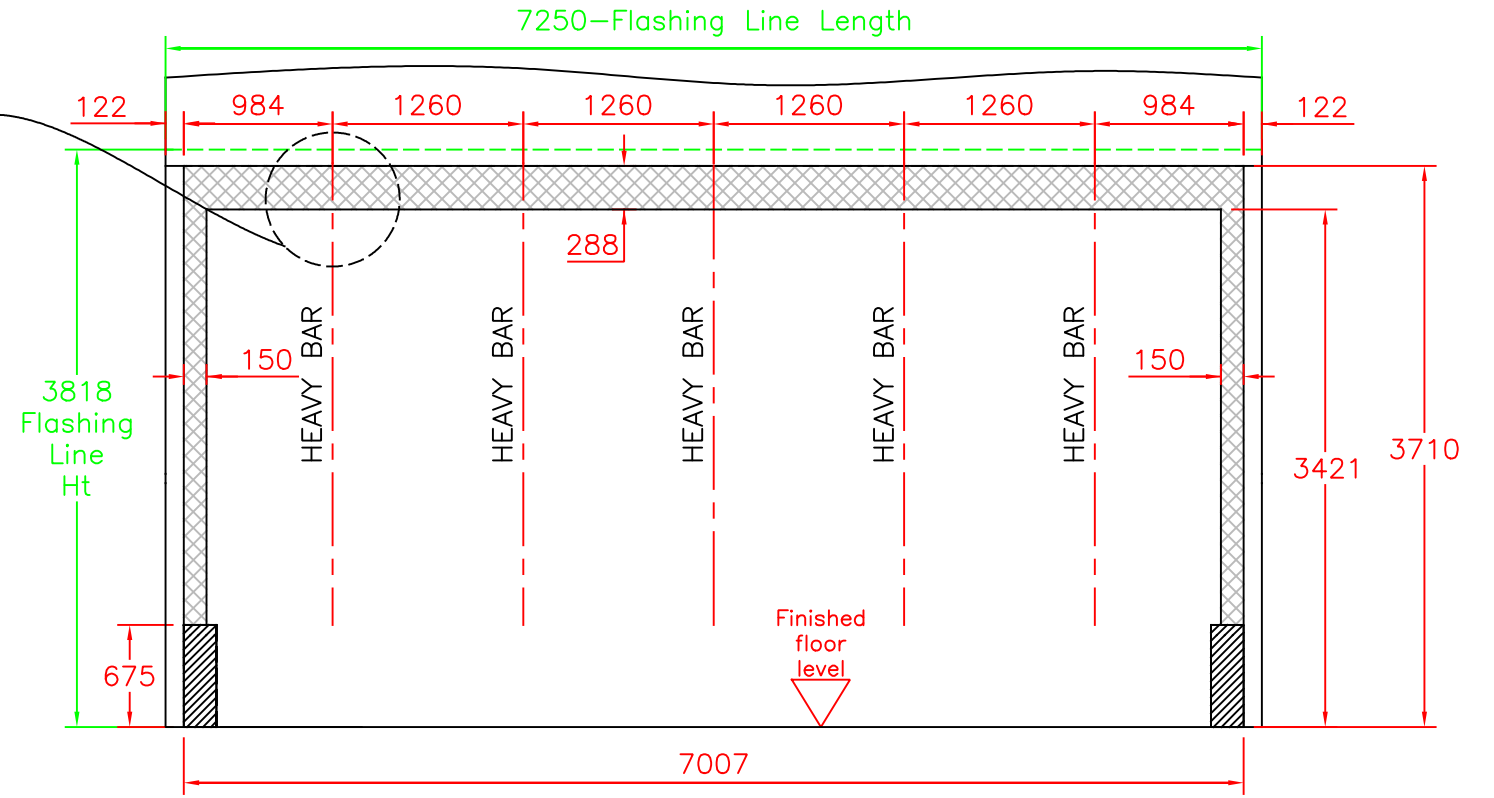
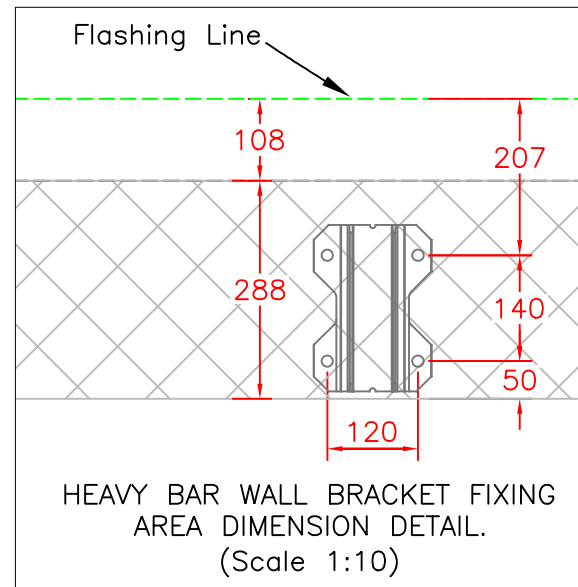
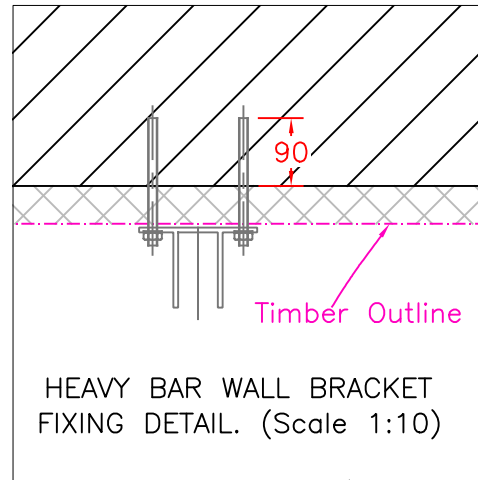

■ Attachm Dims ■ Flashing Dims

SECTION B-B: ATTACHMENT AREA AND FLASHING LINE ON REAR WALL

HORIZONTAL WALL PLATE (By Builder) 286 wide x thickness to suit. Hardwood timber. The 286mm against the wall – as shown, to give a flat vertical face to attach the greenhouse to.

VERTICAL WALL PLATES (By Builder) 150 wide x thickness to suit. Hardwood timber. The 150mm against the wall – as shown, to give a flat vertical face to attach the greenhouse to. The outside edges of the vertical Timber Wall Plates are in line with the outside edges of the base wall.

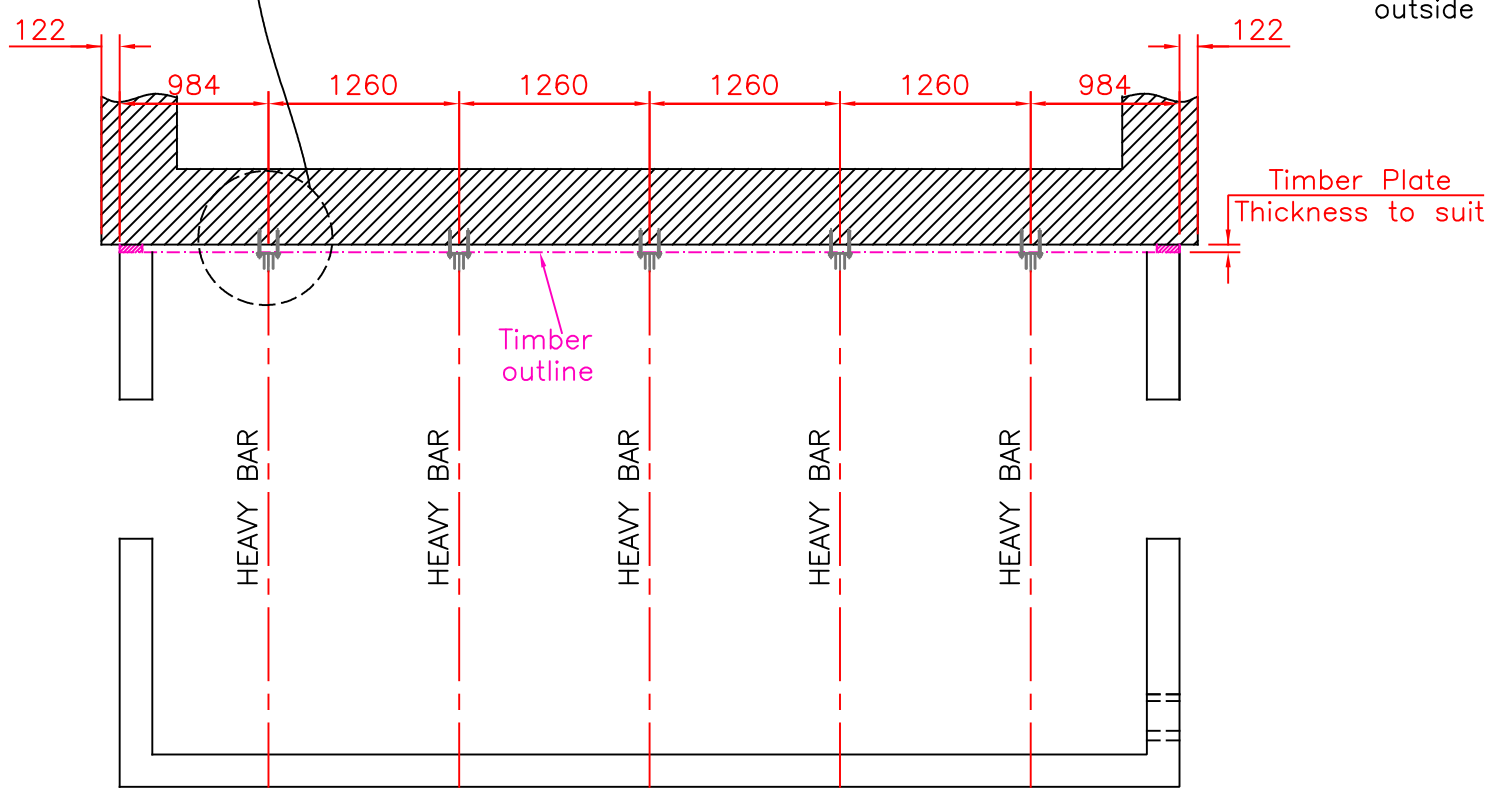

		TITLE		
		PROPOSED TIMBER DETAILS TRADITIONAL LEAN-TO GREENHOUSE AGAINST EXISTING BUILDING. 315 BAYS. 30° ROOF		
DRAWN	DATE	SCALE	DWG NO.	REV
NR	15.03.21	1:50 @A3	VPF 5877/T. Sheet 5 of 5	-
CHECKED	CHECKED	CUSTOMER / ORDER No.		
NR 16/03/21		Mrs Helm, Old Foxcote Farmhouse.		27312