

North Existing PL
1:100



East Existing PL
1:100



South Existing PL
1:100



West Existing PL
1:100

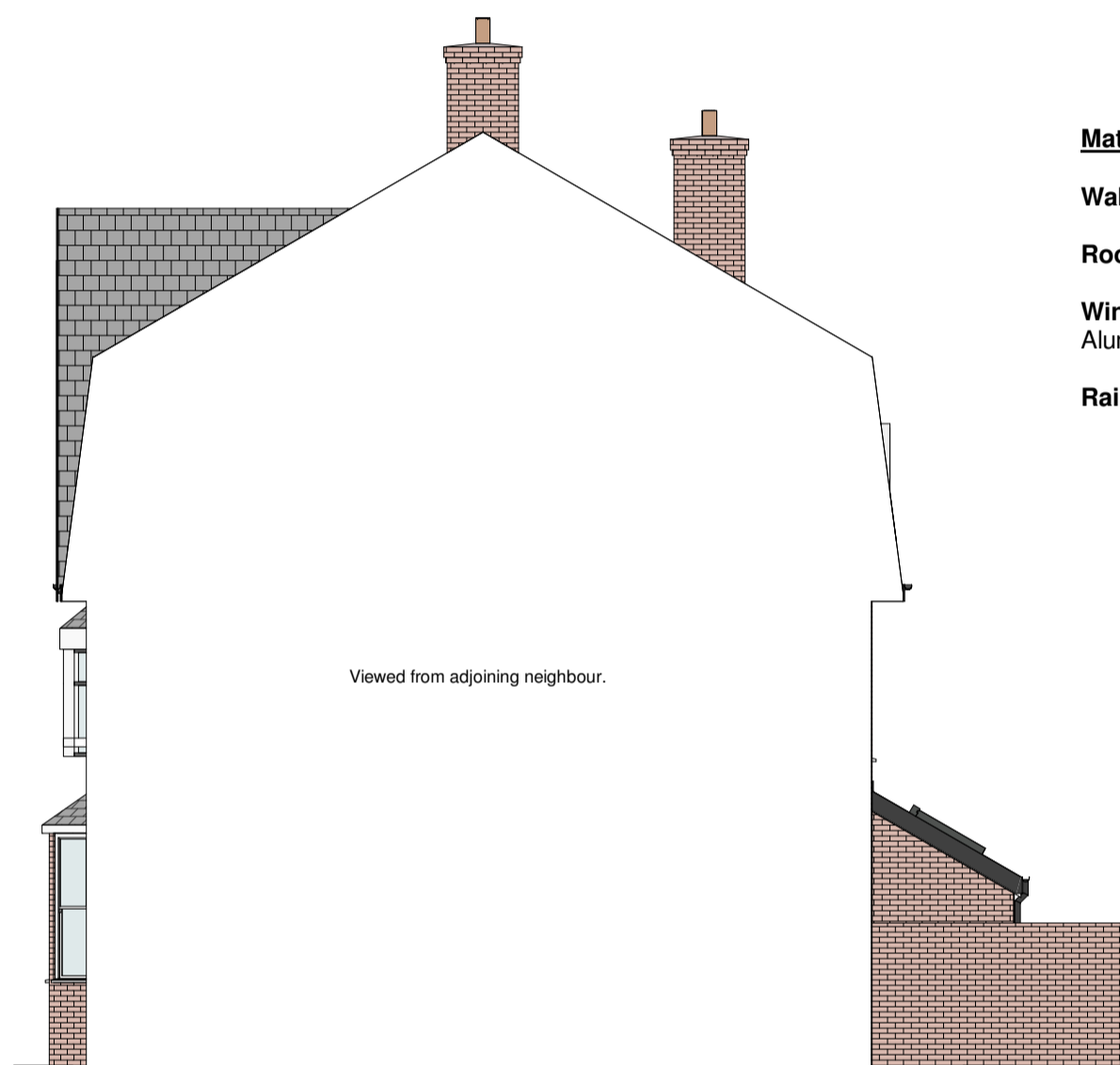

North Proposed PL
1:100

Material Specification

Walls: New areas of brickwork to match with existing.

Roof: Slates to match with existing.

Windows & Doors: Dark grey to match existing. Aluminium rooflights by Velux or similar manufacturer.

Rainwater Goods: Black UPVC to match existing.



East Proposed PL
1:100



South Proposed PL
1:100



West Proposed PL
1:100

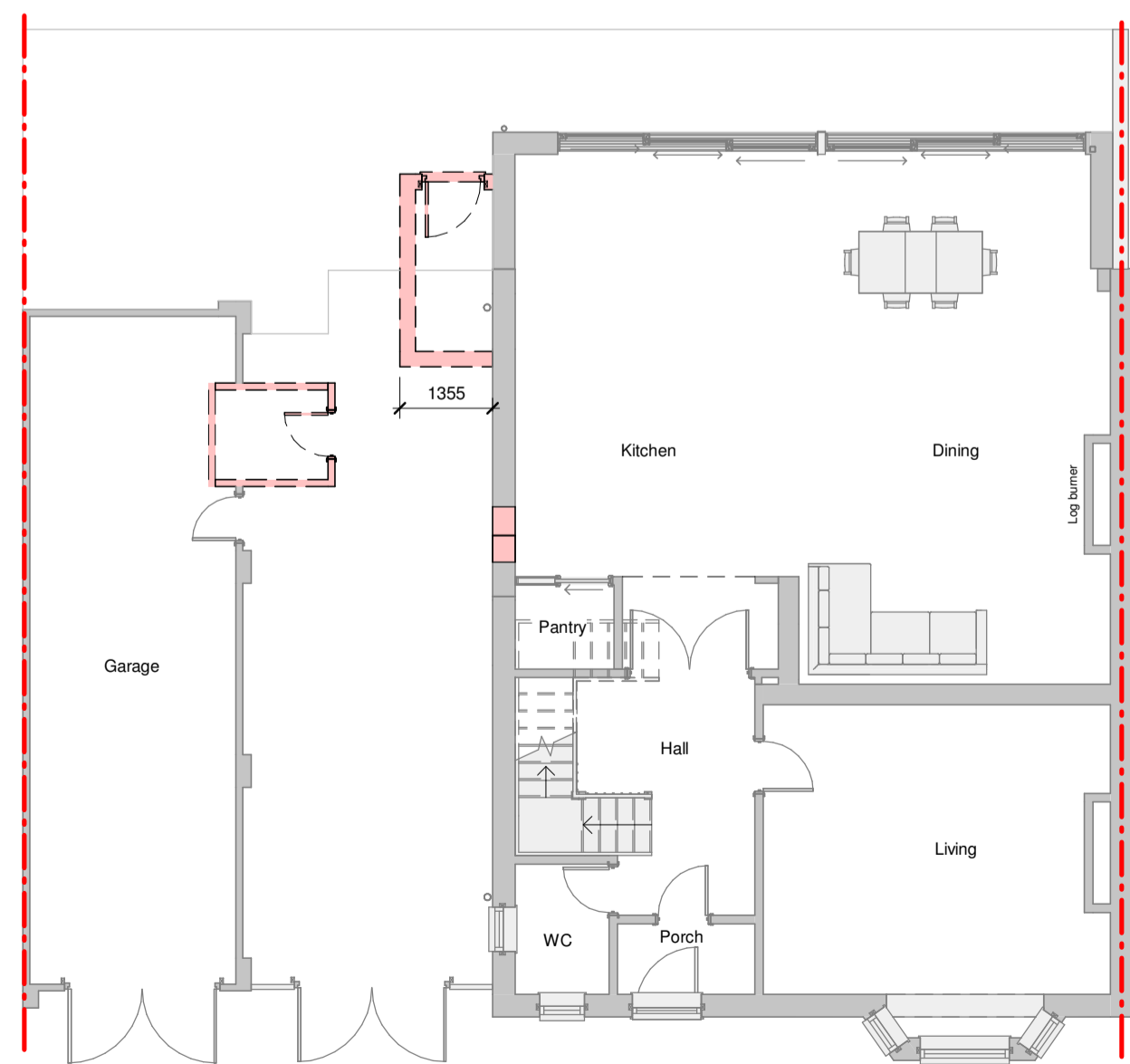

Existing - Ground PL
1:100

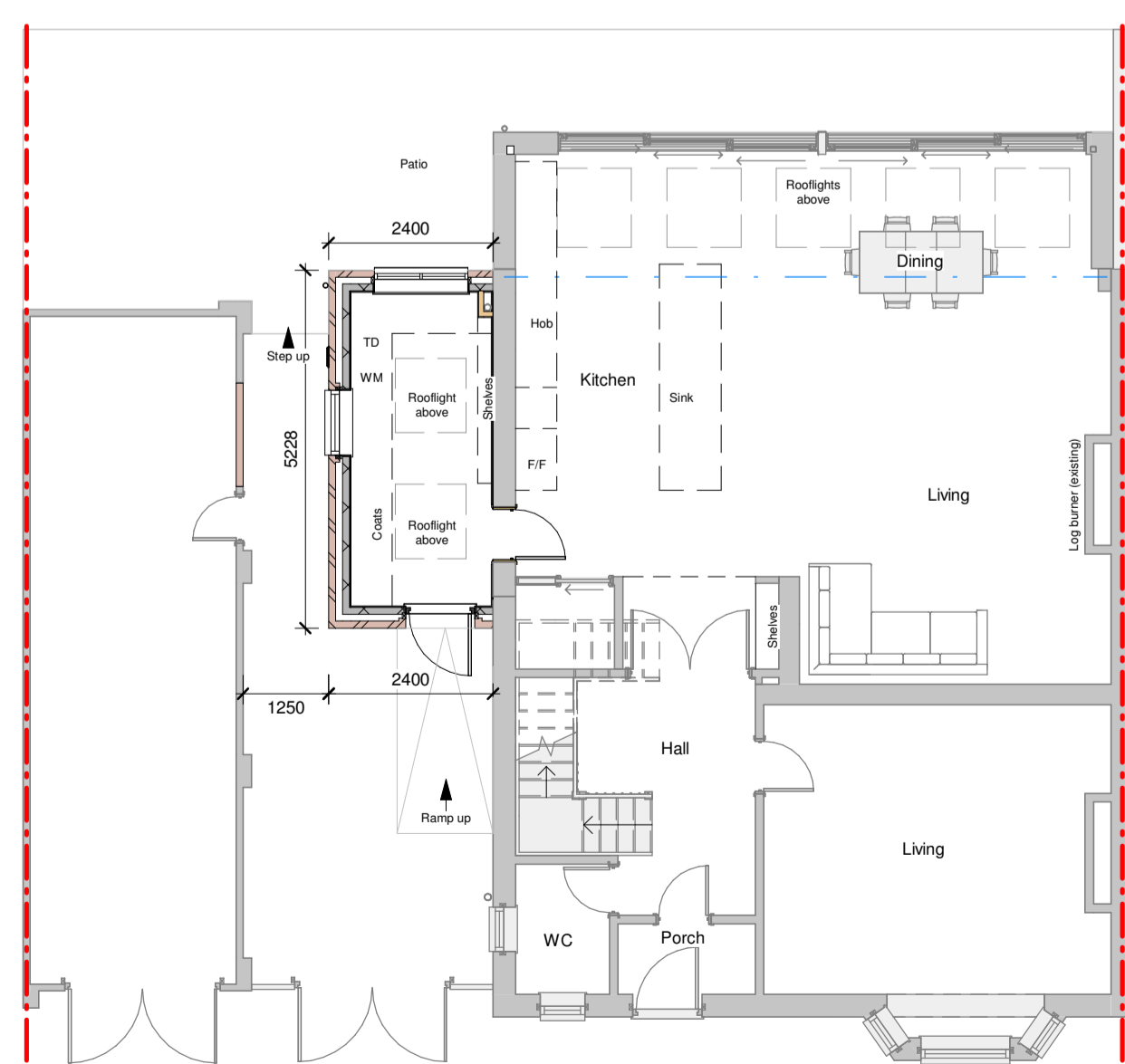

Proposed - Ground PL
1:100

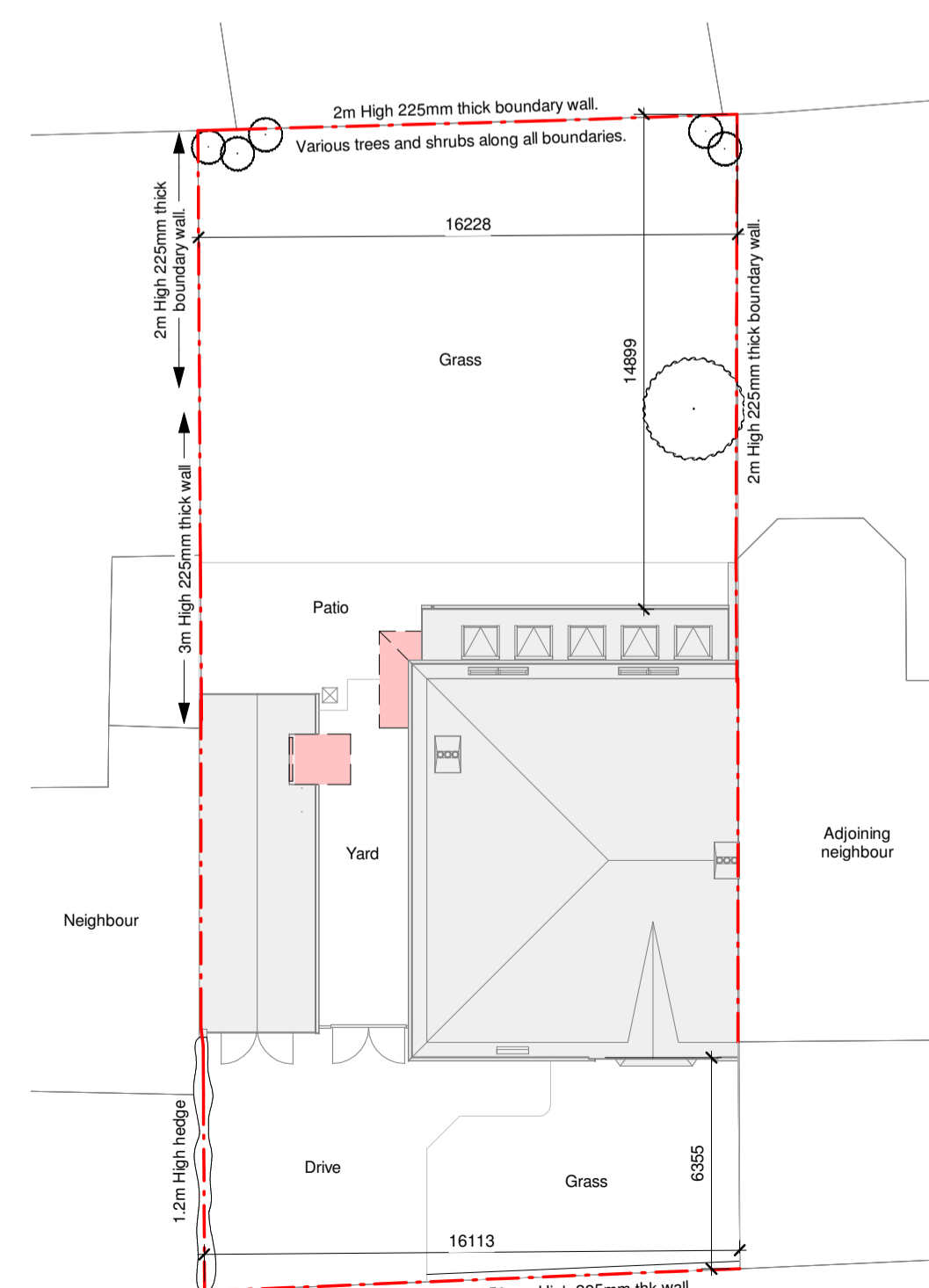

Site Existing PL
1:200

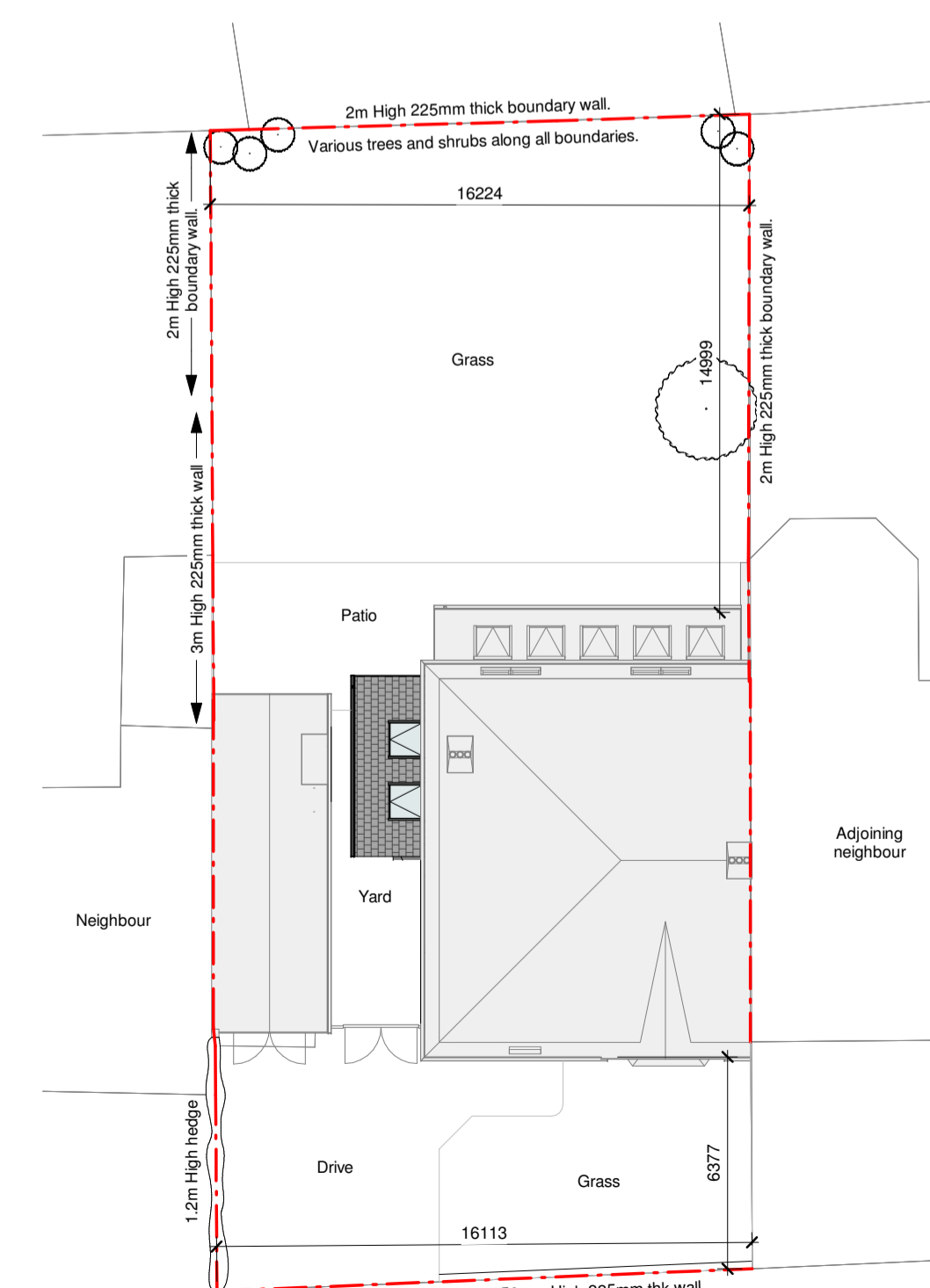

Site Proposed PL
1:200



23 St Georges Crescent,
Whitley Bay, NE25 8BJ

Planning

Existing & Proposed Drawings

Drawing No. PL-01

Date 11.05.21

Drawn by FS

Scale @ A1 As indicated

Revision A

This drawing remains the COPYRIGHT of Acre Design and may not be reproduced in whole or any part without prior written permission.