

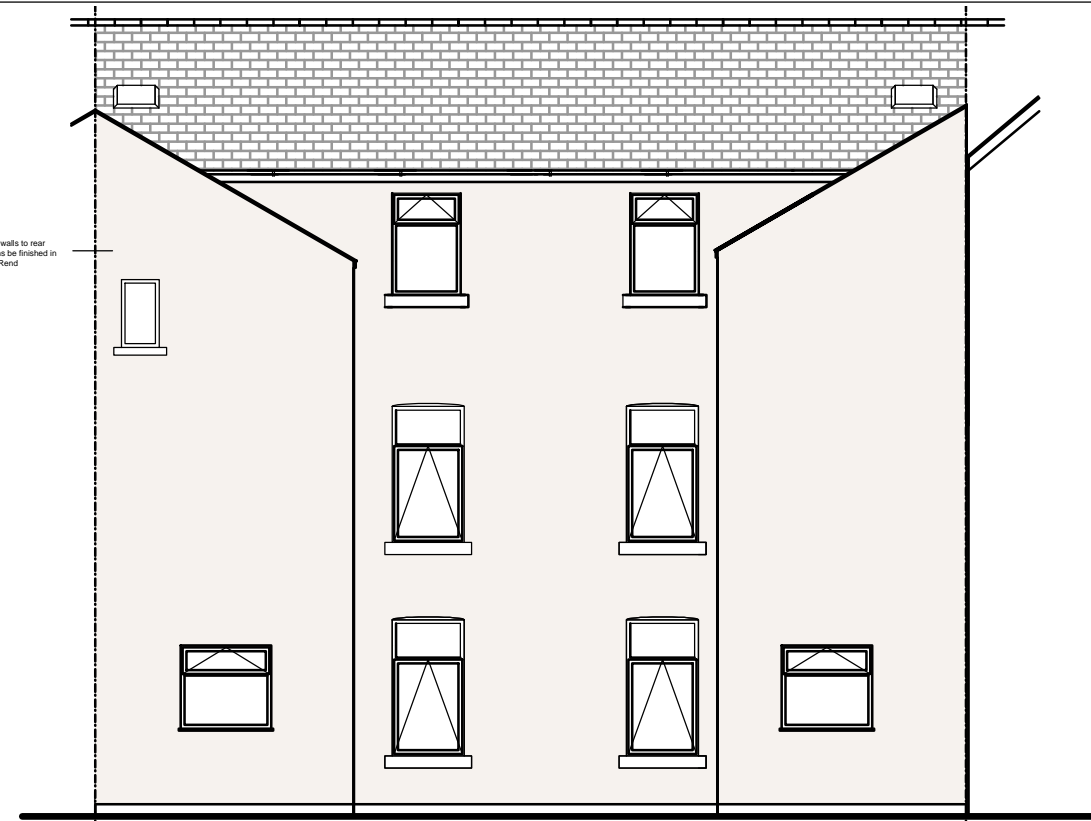

Proposed North Elevation

1:100



Proposed South Elevation

1:100

External walls to rear elevations be finished in white K-Rend

External walls to front elevation be finished in pewter grey K-Rend

Upvc windows in anthracite

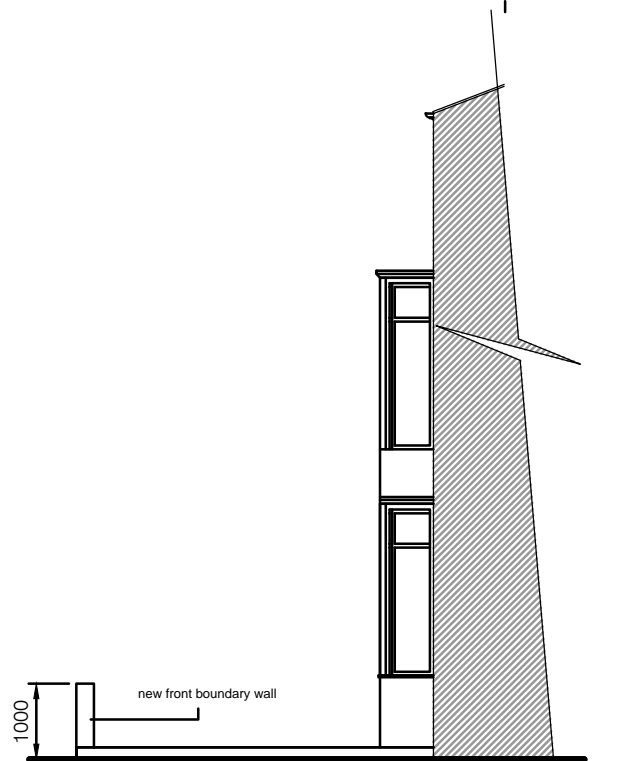

Proposed Front West Elevation

1:100

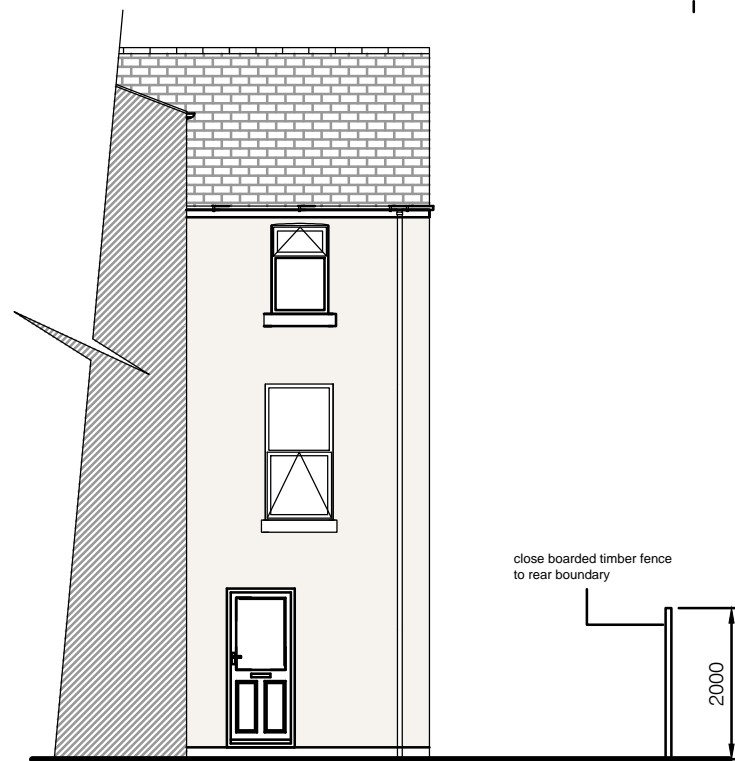

Proposed Rear West Elevation

1:100

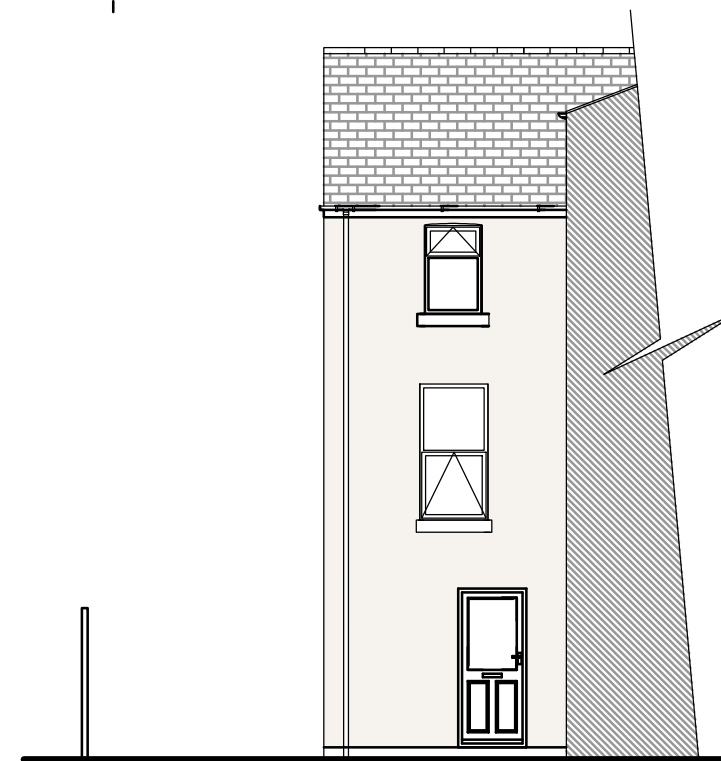

Proposed Rear East Elevation

1:100

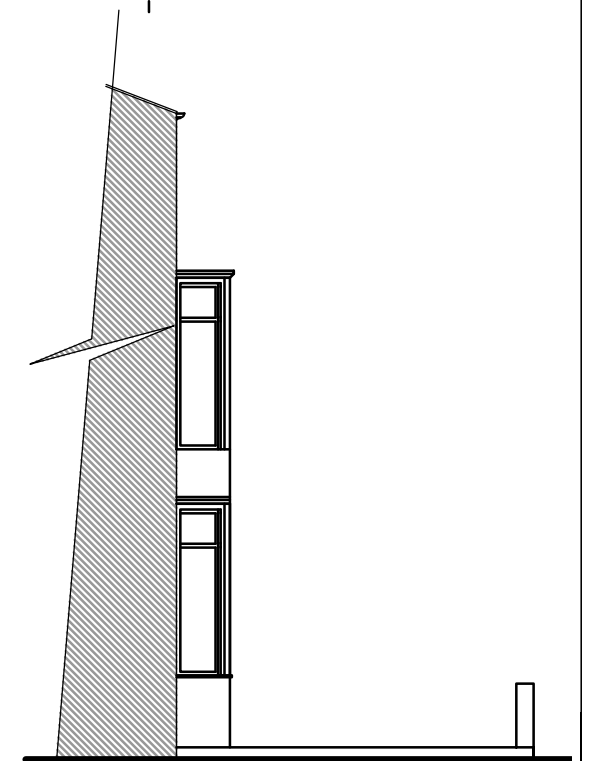

Proposed Front East Elevation

1:100

Client
Blackpool Housing
Company Ltd

Drawing Title
Proposed Elevations

Project
Use of Premises as 2No
Dwellings.

55-57 Banks Street
Blackpool

Rev	Amendment	Date	Scale	Date
A	Bays added	1/2/2021	As shown @ A3	8/11/2020
			Drawn	Drg No B/20/86/07
<p>34 Caryl Road, St.Anne's, Lancashire, FY8 2QB</p> <p>Tel: 01253 788042 Mob: 07743871015</p> <p>RDJ Creative Ltd.</p> <p>E-mail: rnewman@rdjcreative.co.uk</p>				