

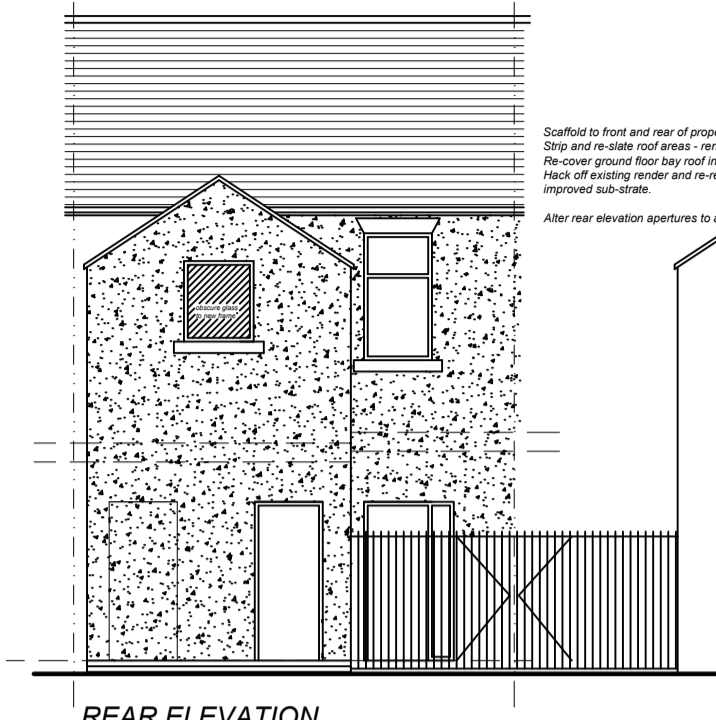

FRONT ELEVATION

Scaffold to front and rear of property for roofwork, frames and rendering work
Strip and re-slate roof areas - renew leadwork to gutters and valleys
Re-cover ground floor bay roof in grp with 'scallop lap down' detail
Hack off existing render and re-render in K-render (approved colour) over improved sub-strate
Patch repair any eroded stonework to front elevation and re-paint
Replace existing window frames to front with timber sash, plus moulded front door.



REAR ELEVATION

Scaffold to front and rear of property for roofwork, frames and rendering work
Strip and re-slate roof areas - renew leadwork to gutters and valleys
Re-cover ground floor bay roof in grp with 'scallop lap down' detail
Hack off existing render and re-render in K-render (approved colour) over improved sub-strate
Alter rear elevation apertures to accommodate revised layout and fit new

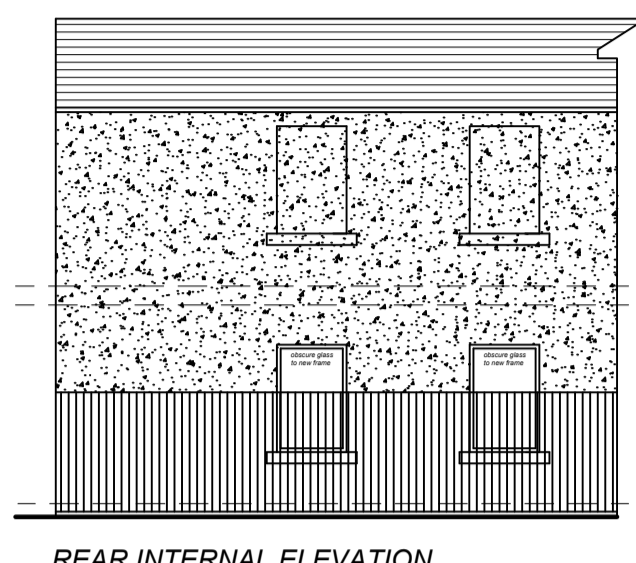

REAR INTERNAL ELEVATION

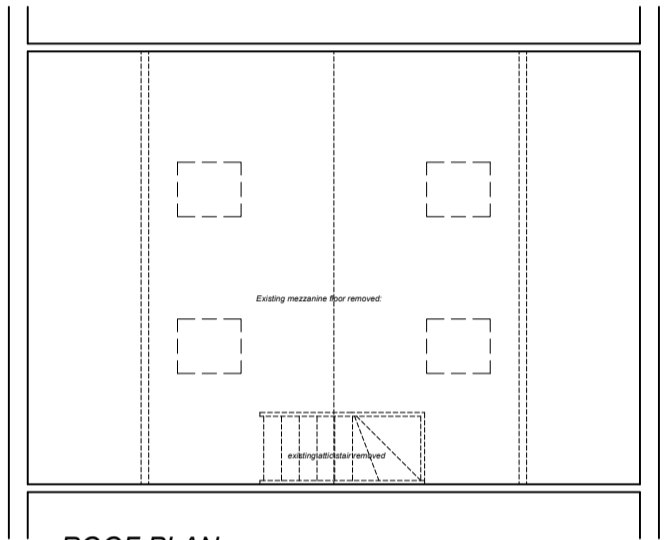

ROOF PLAN

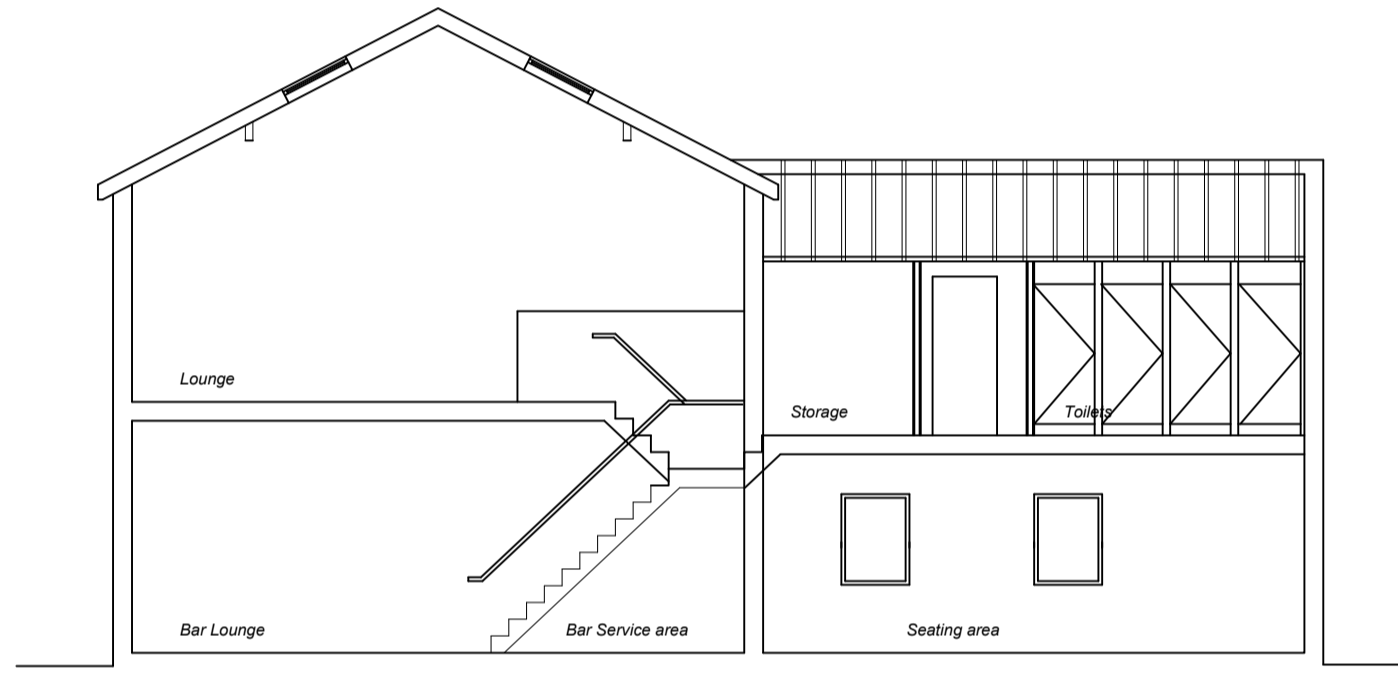

SECTION DEVELOPMENT

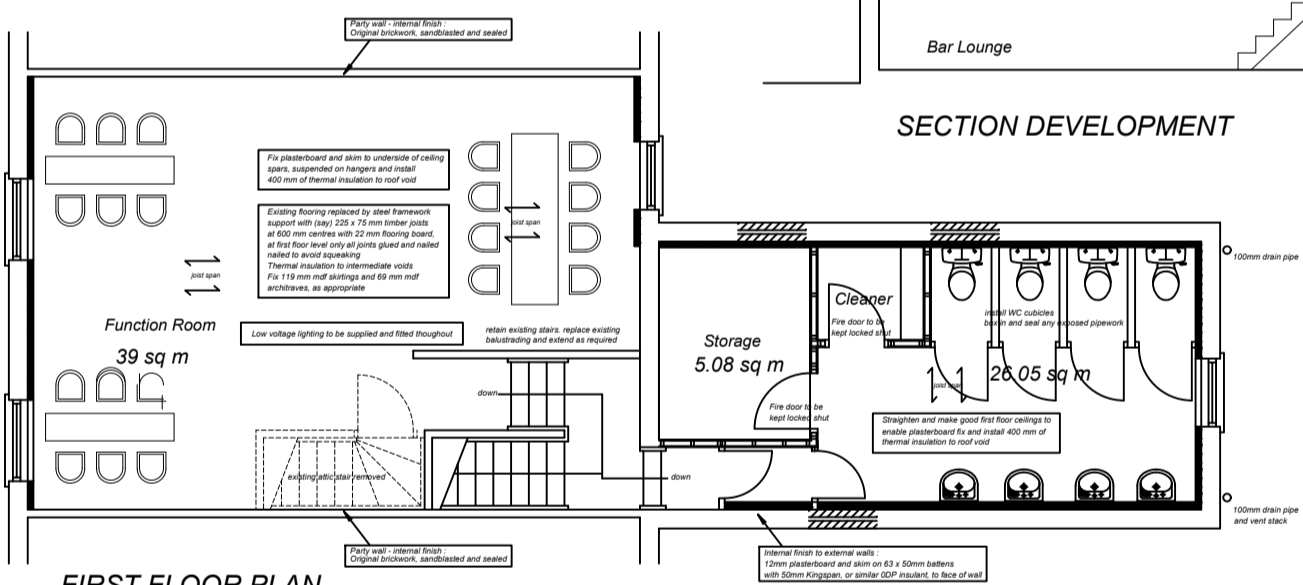

FIRST FLOOR PLAN

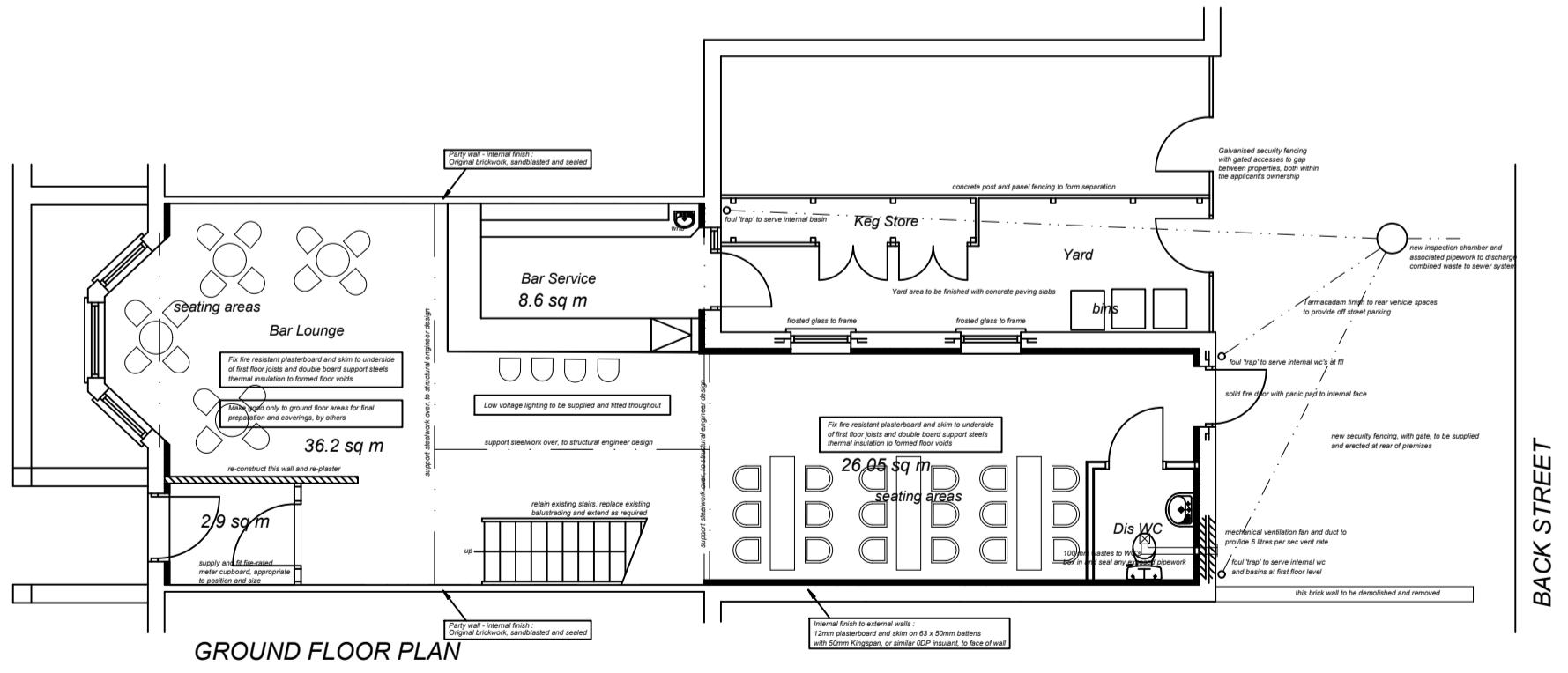

GROUND FLOOR PLAN

Drawn using AutoCAD LT
Printer Driver - Adobe PDF
Paper Size A2
Resolution 600dpi
Colour Format - Black & White
Plot Software - PDF Creator
Plot File has been printed in submitted format & verified
Plot File is an accurate representation of application

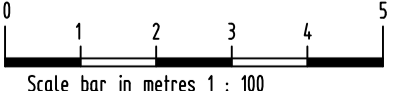

PROPOSED ALTERATIONS
Building Regulation Drawing

Client : Red Rocket Group Ltd
Scale 1 : 100
Drawn : May 2021

Subject :
Proposed Alterations
12 Edward Street
Blackpool
Lancashire
FY1 1BA