

Existing Floorplan

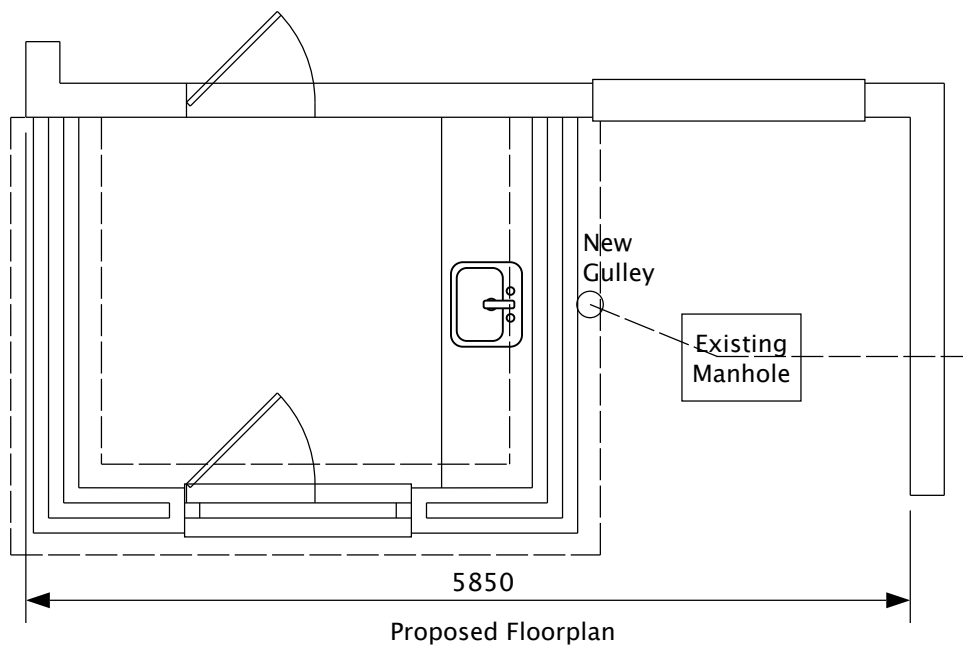

Proposed Floorplan

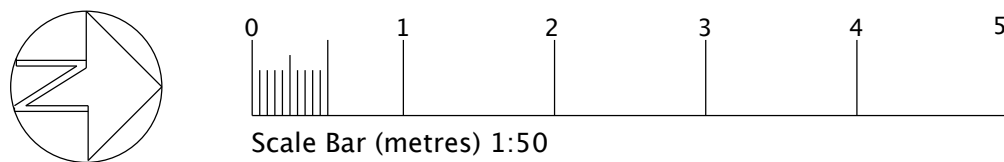
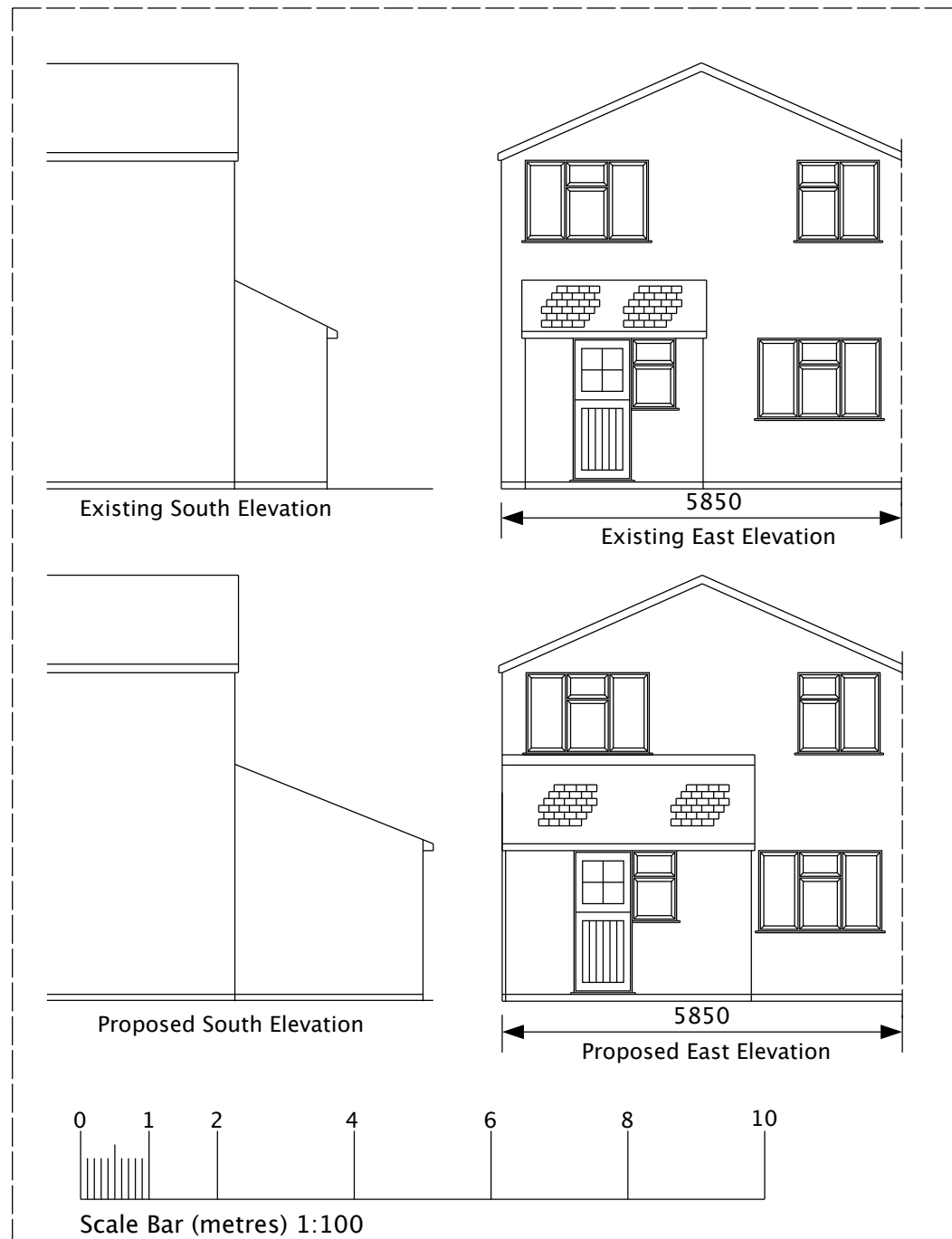

Notes

Materials-

White uPVC Windows & Doors

White plastic Soffit & Facia

Black plastic Rainwater Guttering & Downpipes

External Finish - White smooth render

Roof - Slate Grey Concrete Mini Stonewold



- New Builds
- Extensions
- Groundworks

07532 303307

calvin@ct-building.co.uk

www.ct-building.co.uk

Reputation Built On Quality

Site
Thornton House
Gorsewood Road
Hartley
Kent
DA3 7DE

Scale
1:50@ A3
UNLESS STATED

Drawing No.	Date
001 (Ver 1)	25/04/2021

Drawing Title:
Proposed Rear Porch

Drawn by
C.J.K.