

EXISTING GROUND FLOOR PLAN

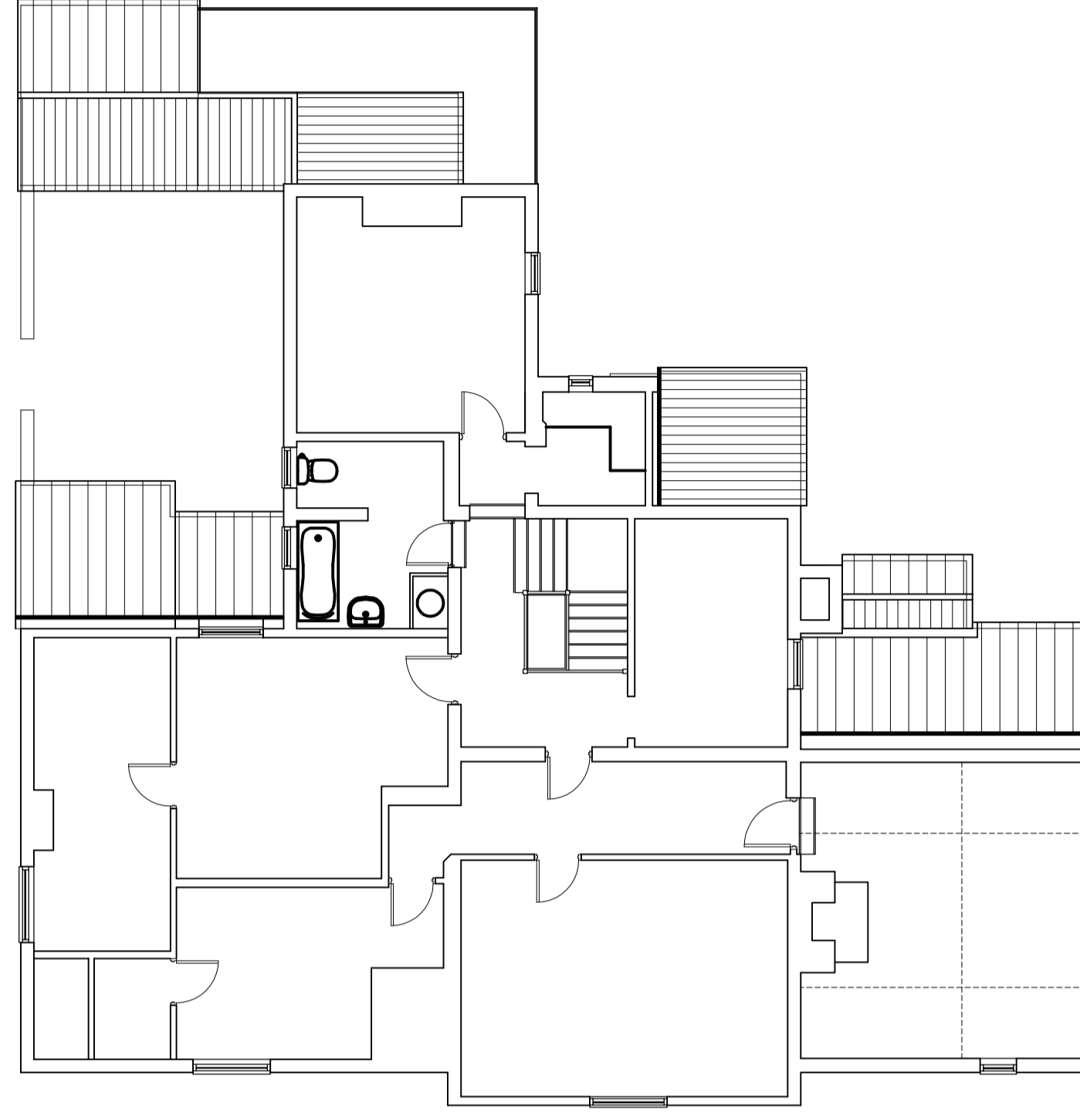

EXISTING FIRST FLOOR PLAN

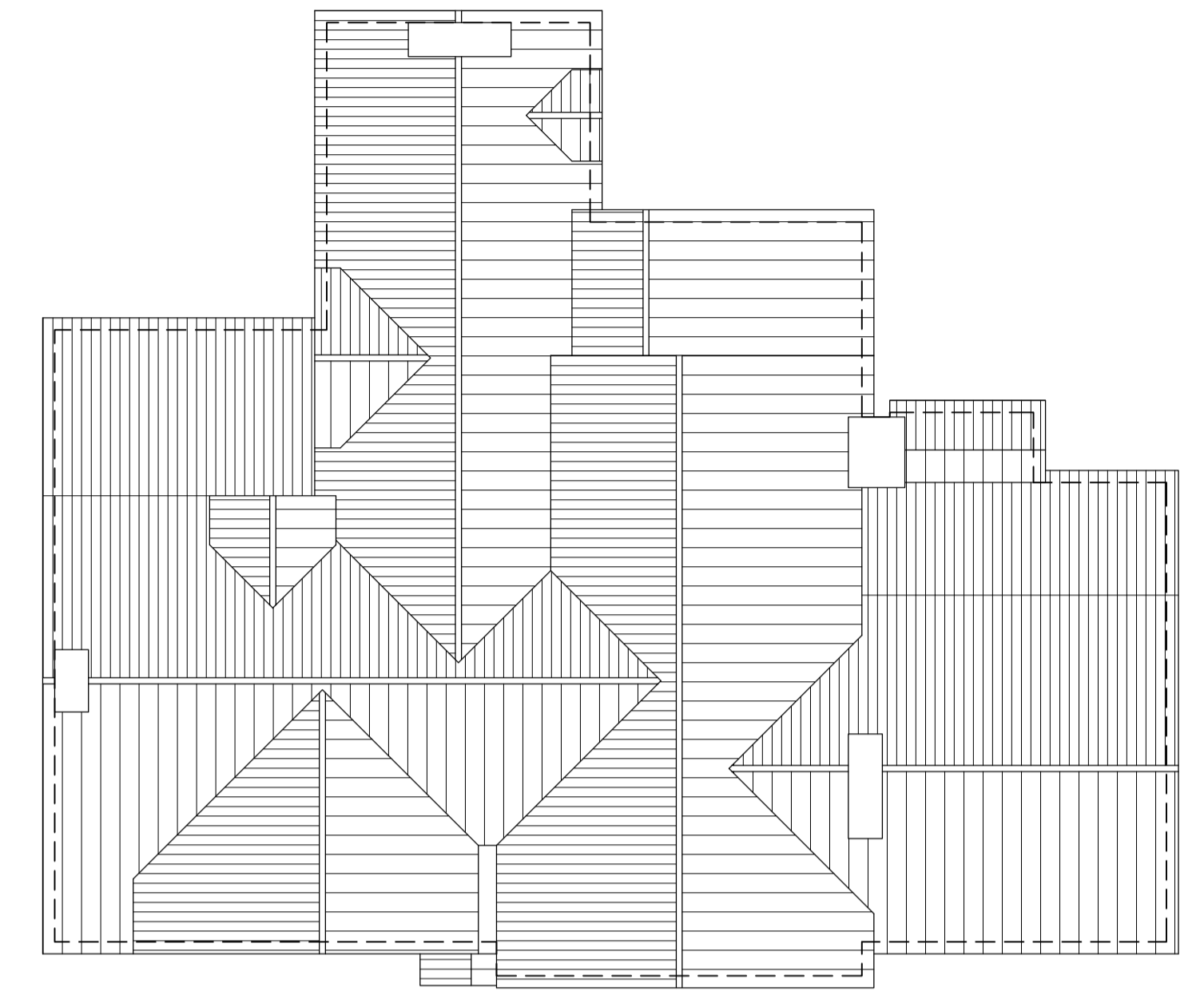

EXISTING ROOF PLAN

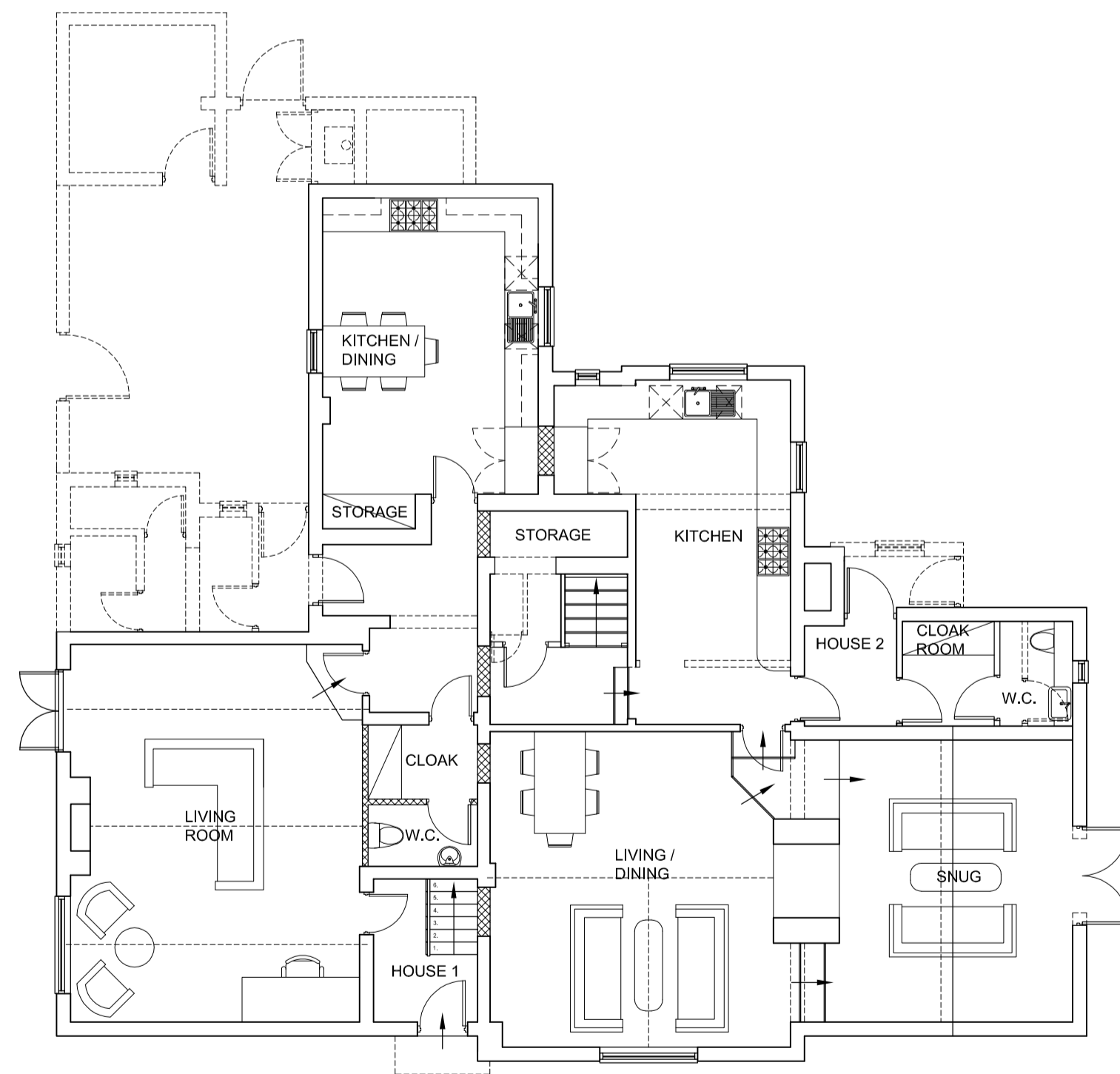

PROPOSED GROUND FLOOR PLAN

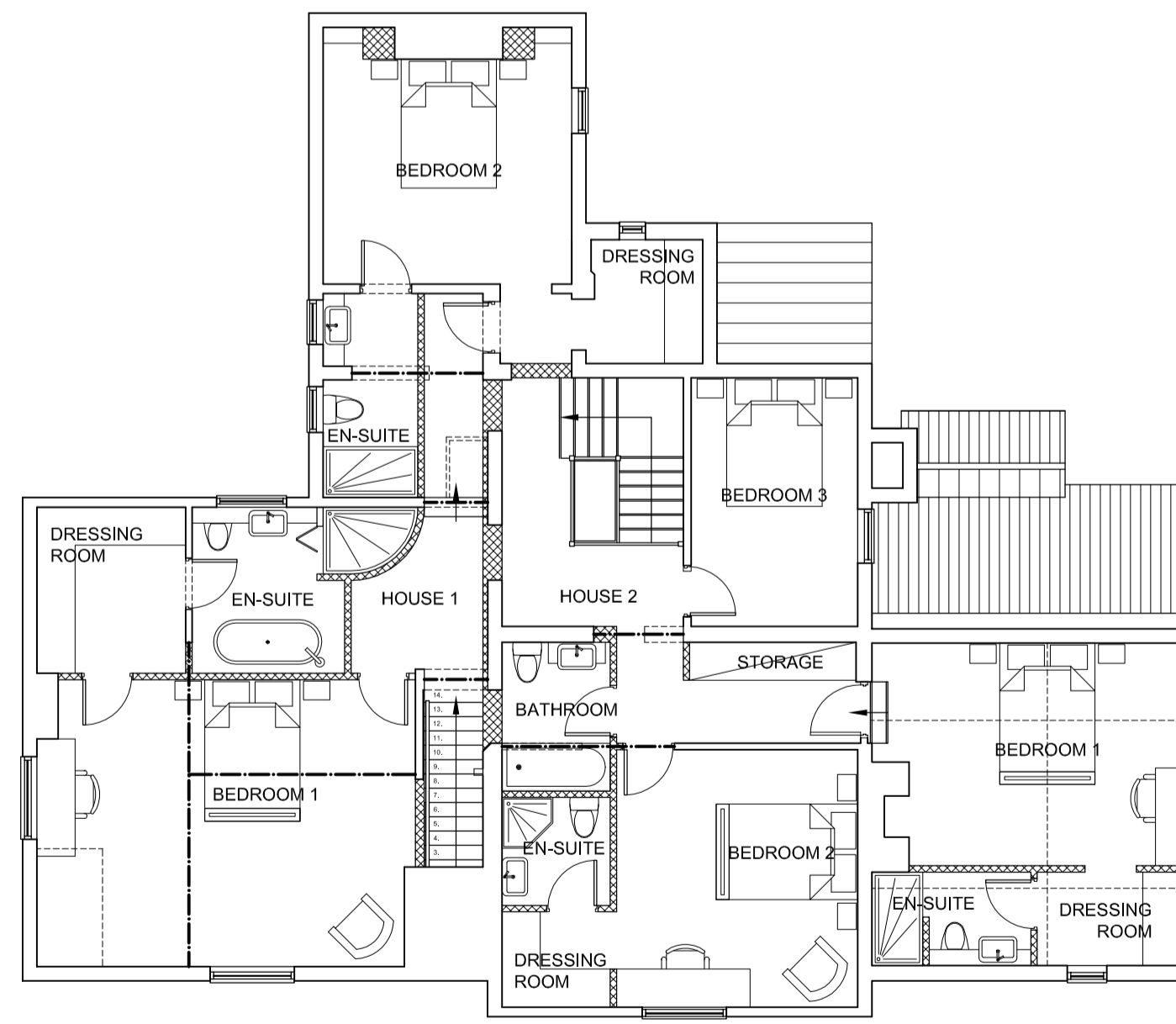

PROPOSED FIRST FLOOR PLAN

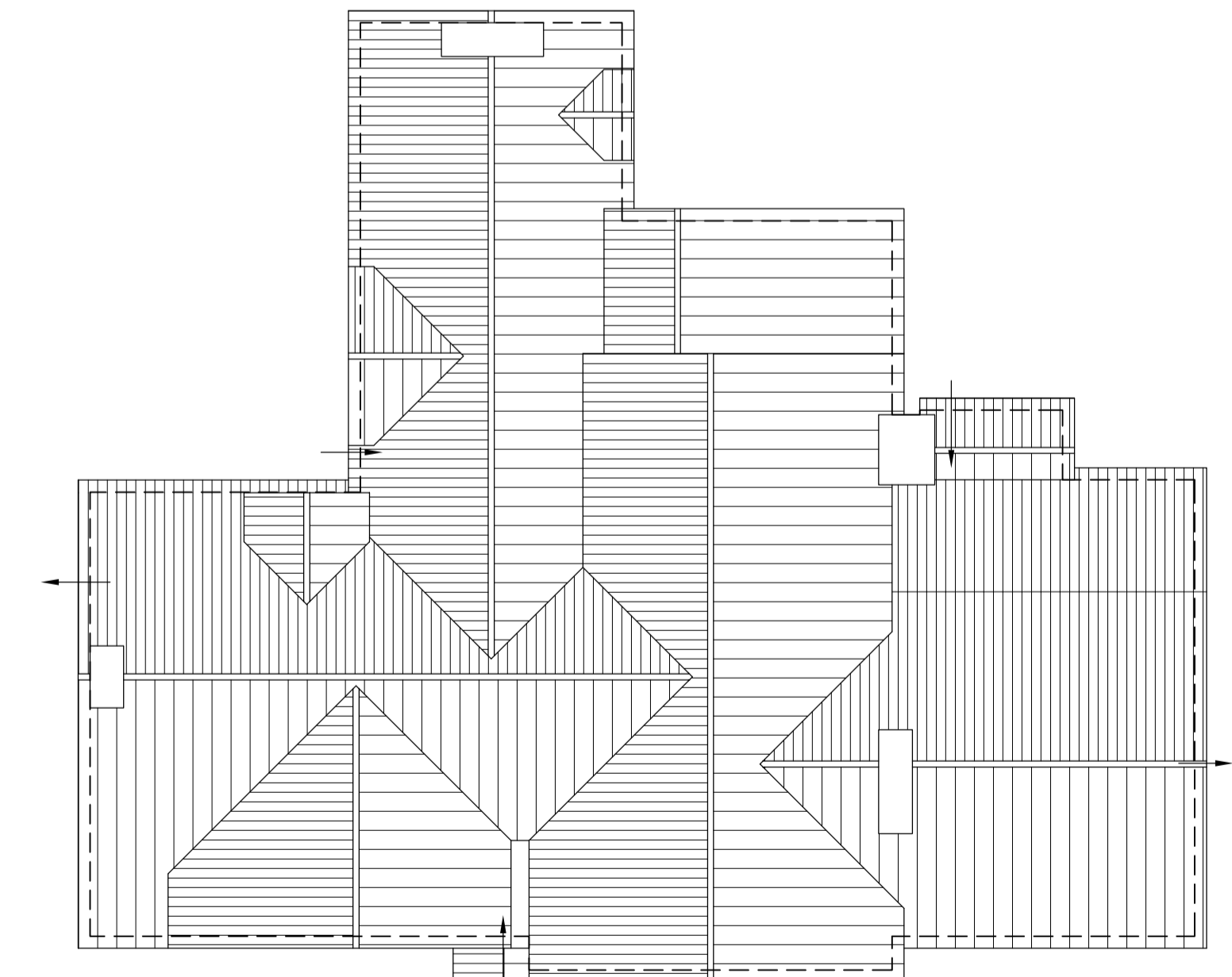

PROPOSED ROOF PLAN

Rev.	Date	Description	Drawn	Client	Status
			HS	Eagle Cressage Ltd.	6 of 6
			JT	Housing Development, The Eagles Inn Public House, Harley Road, Cressage, Shrewsbury, SY5 6DE	Tender
					Commence
					As Built
Date	Job No.	Dwg No.	Rev.	Existing & Proposed Plans for the Pub	
Jun.17	17045	004			

The copyright of this drawing and all the works described hereon is owned by Thorne Architecture Limited. Do not scale this drawing. Work to figured dimensions only. If in doubt, ask!!