

EXISTING GROUND FLOOR PLAN

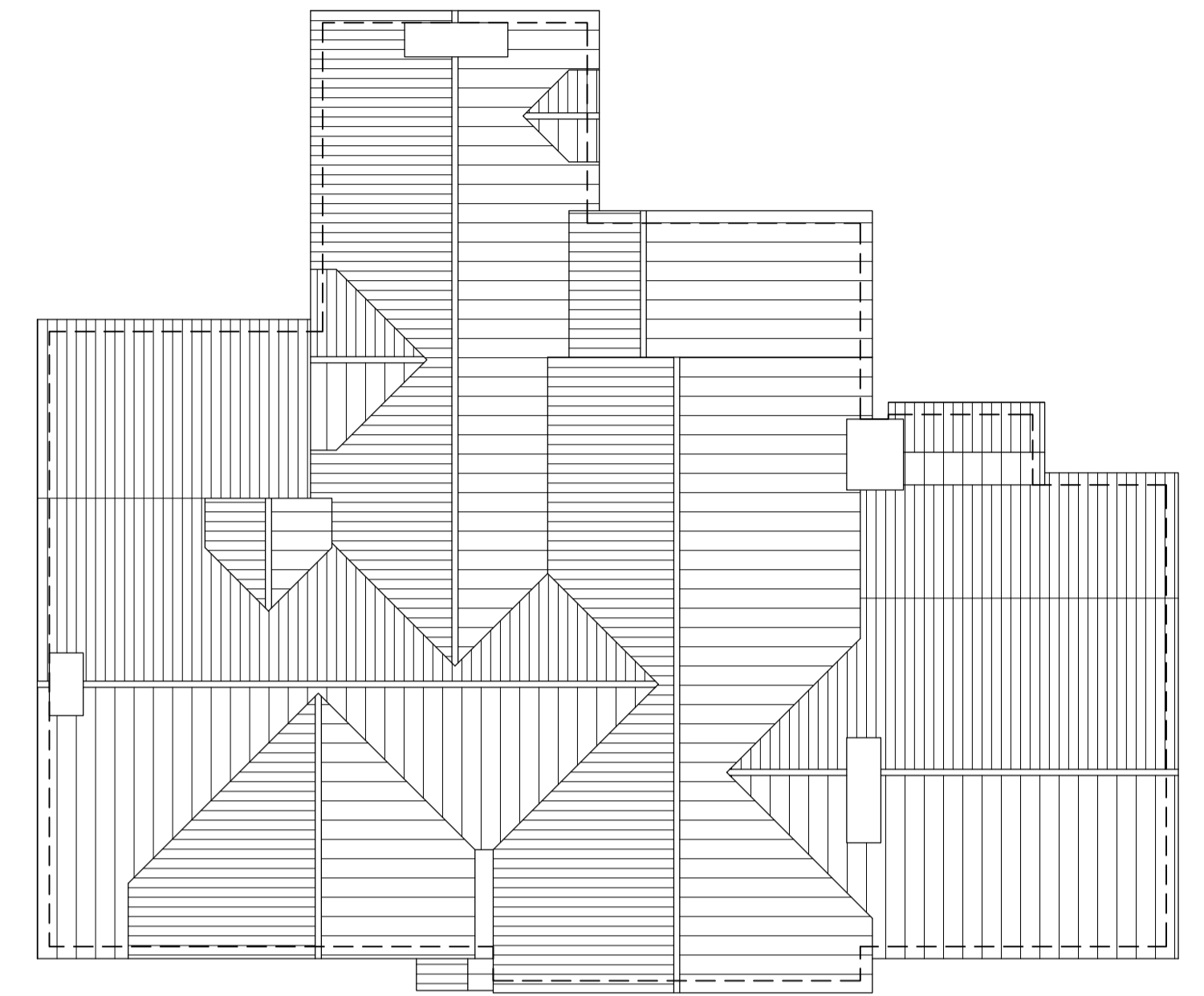

EXISTING FIRST FLOOR PLAN



EXISTING ROOF PLAN

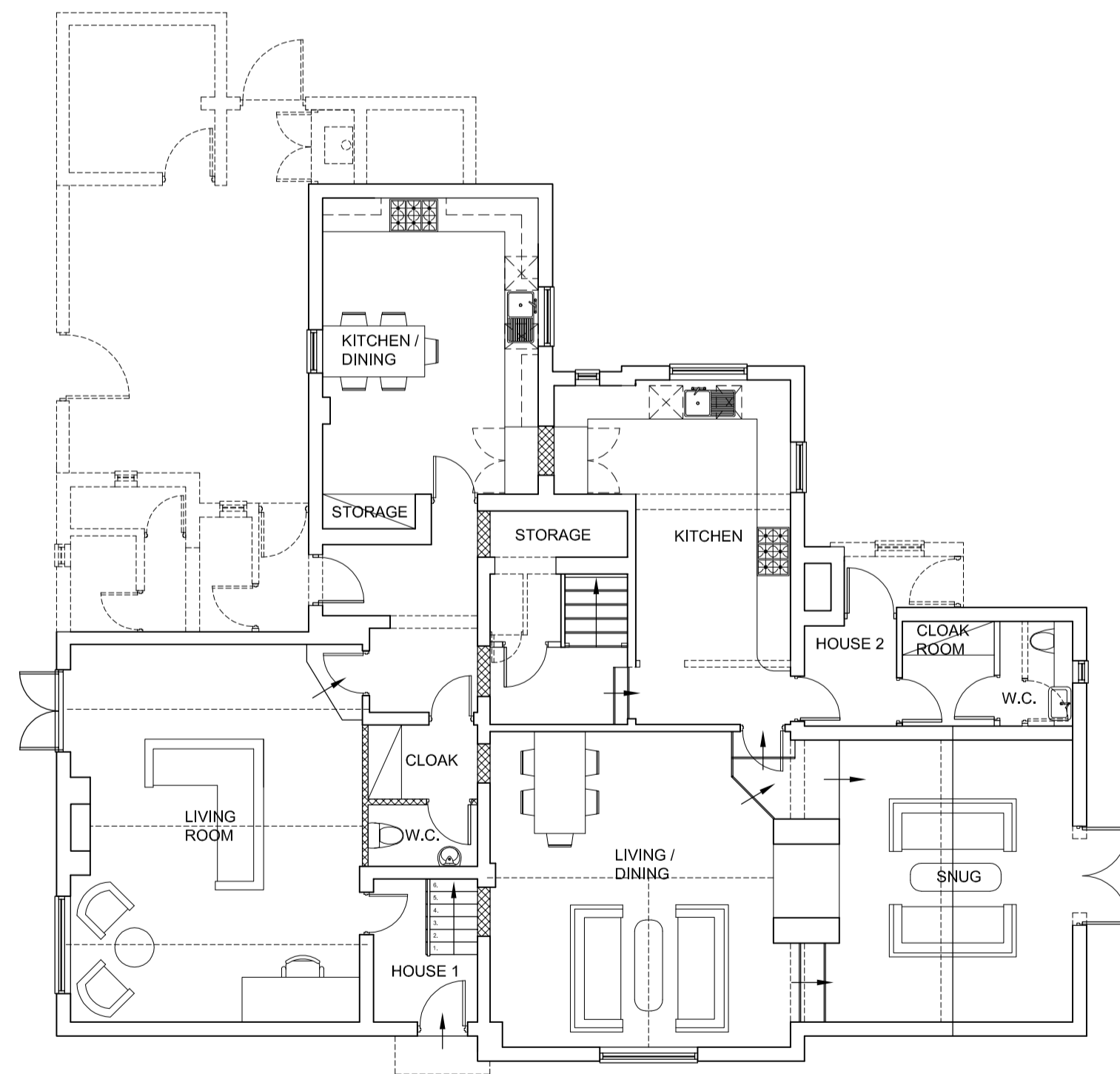

PROPOSED GROUND FLOOR PLAN

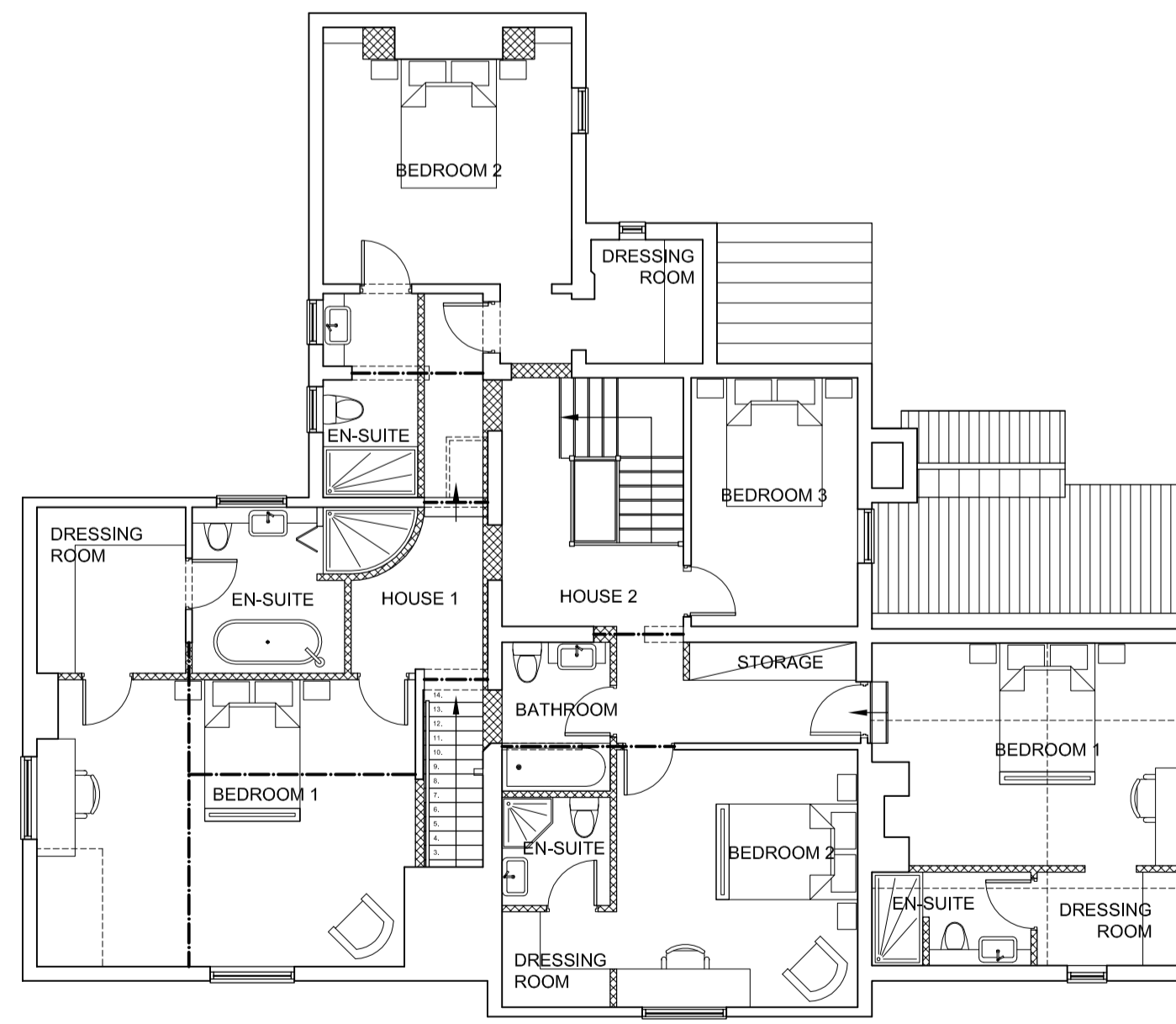

PROPOSED FIRST FLOOR PLAN

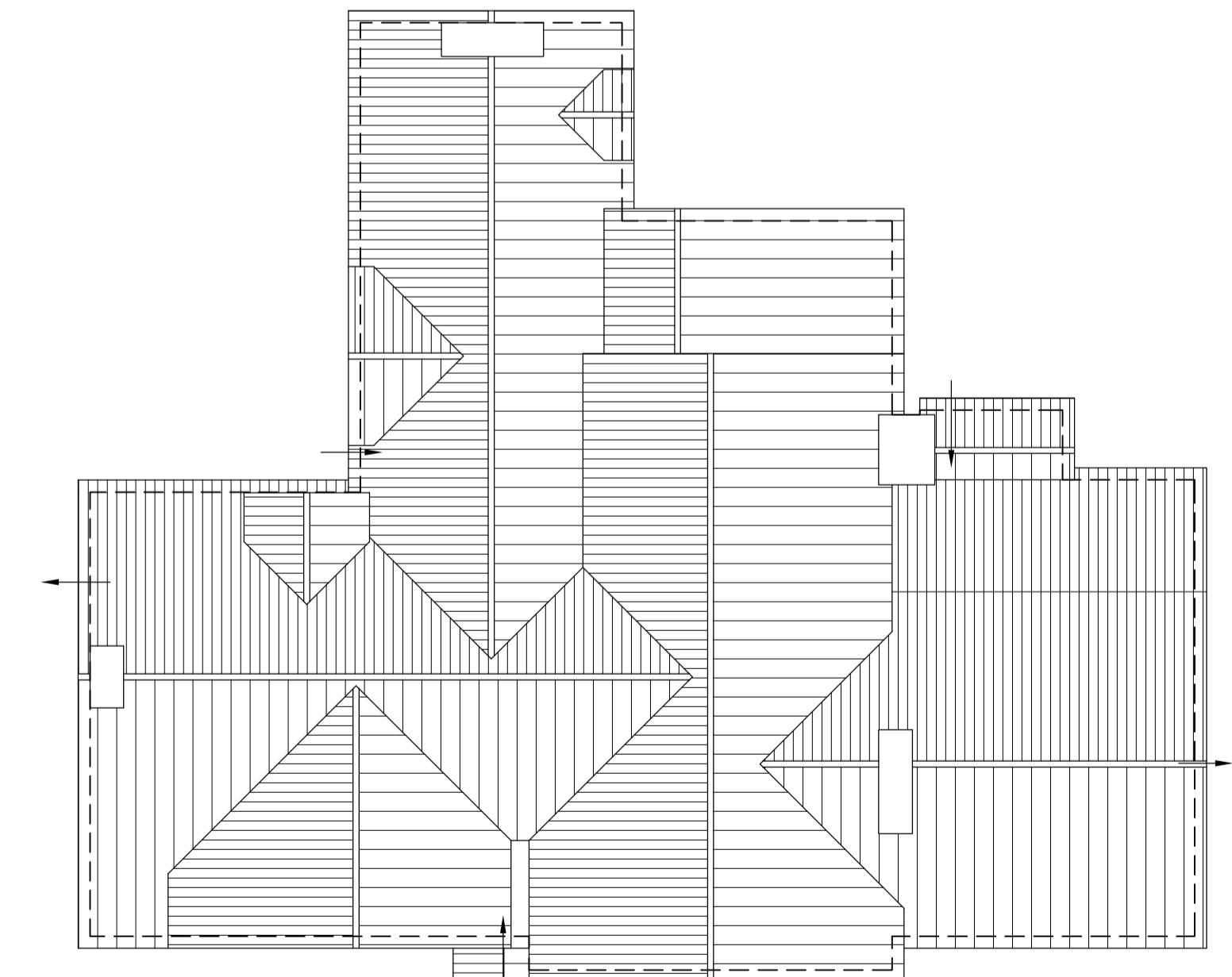

PROPOSED ROOF PLAN

Rev.	Date	Description	Drawn	Client	Status
			HS	Eagle Cressage Ltd.	6 of 0
			JT	Housing Development, The Eagles Inn Public House, Harley Road, Cressage, Shrewsbury, SY5 6DE	Tender
			Scale 1:100		Commence
			Rev.	Existing & Proposed Plans for the Pub	As Built
Date	Job No.	Dwg No.	Rev.		
Jun.17	17045	004			

The copyright of this drawing and all the works described hereon is owned by Thorne Architecture Limited. Do not scale this drawing. Work to figured dimensions only. If in doubt, ask!!