

PROPOSED WEST ELEVATION



EXISTING WEST ELEVATION



PROPOSED NORTH ELEVATION



EXISTING NORTH ELEVATION



PROPOSED SOUTH ELEVATION



EXISTING SOUTH ELEVATION

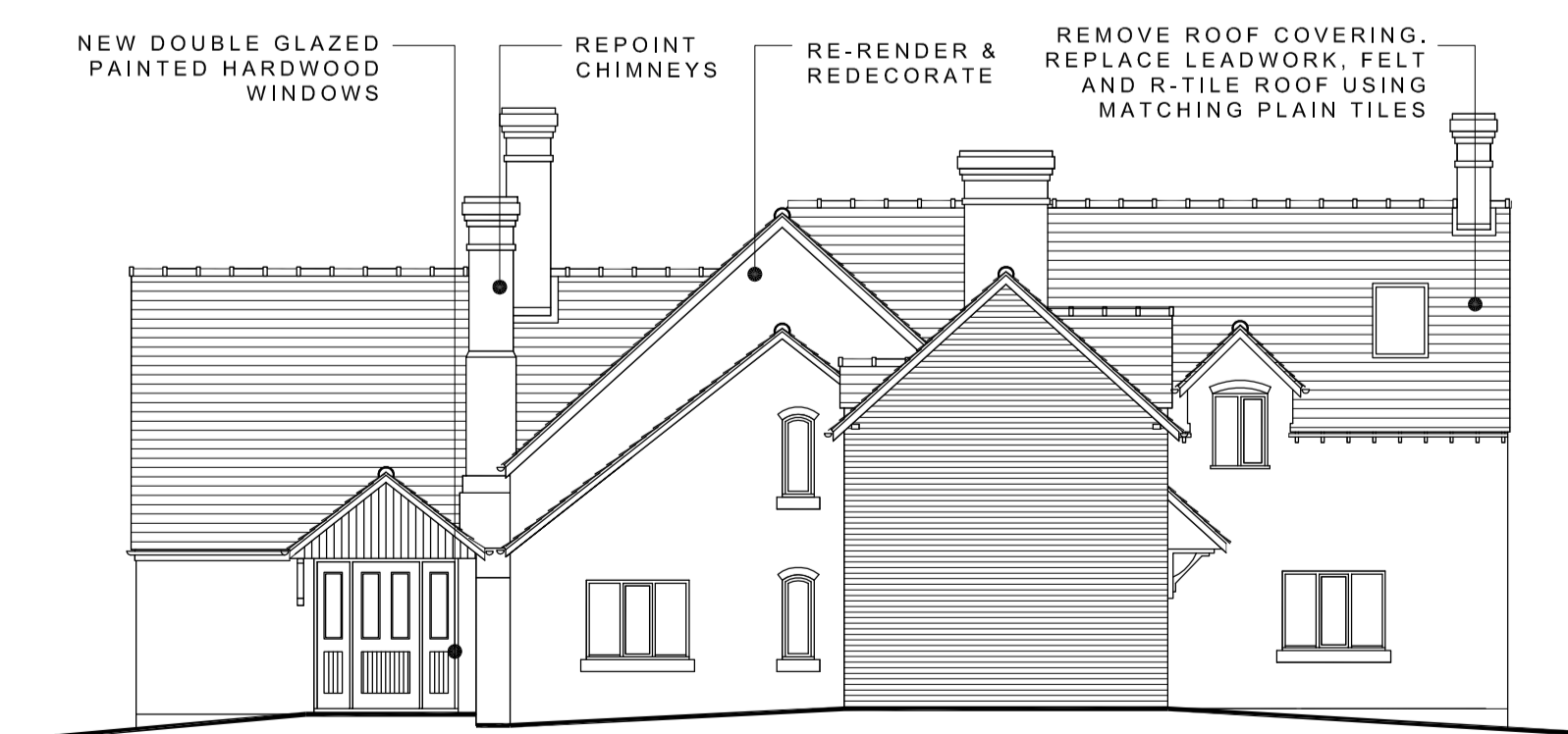

PROPOSED EAST ELEVATION



EXISTING EAST ELEVATION

Rev.	Date	Description	Drawn	Client	Status
			HS	Eagle Cressage Ltd.	6 of 0
			JT		Tender
				Housing Development, The Eagles Inn Public House, Harley Road, Cressage, Shrewsbury, SY5 6DE	Commission
				Existing & Proposed Elevations for the Pub	As Built
Date	Job No.	Dwg No.	Rev.		
Jun.17	17045	005			

The copyright of this drawing and all the works described hereon is owned by Thorne Architecture Limited. Do not scale this drawing. Work to figured dimensions only. If in doubt, ask!!