

REVISION NOTES:

project no.
20016

client
MR & MRS FLYNN

drawing title
SECTION C.C.
AS PROPOSED

scale
1:100 @ A3

date
MARCH 2021

PLANNING

RIACH

**PARTNERSHIP LTD.
ARCHITECTS**
200 Bath Street,
Glasgow
G2 4HG

t - 0141 353 1230
f - 0141 332 6643
mail @riach.co.uk
www.riach.co.uk

L(--)103

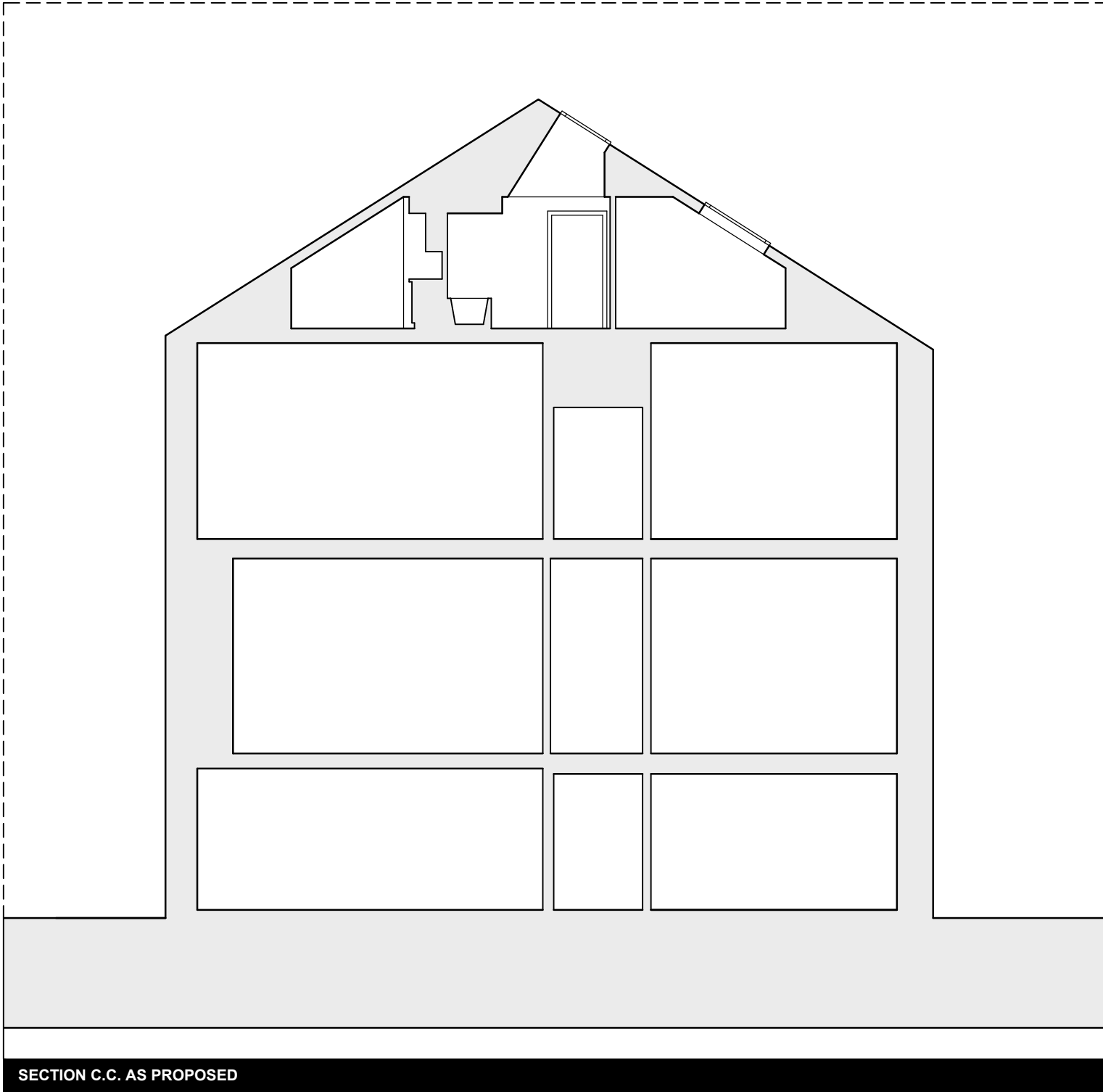

REFERENCES

Refer to E(--)100Series for 'As existing sections'

Refer to E(--)201 for 'As existing rear elevation'

Refer to L(--)000Series for 'As proposed plans'

Refer to L(--)100Series for 'As proposed sections'

Refer to L(--)201 for 'As proposed rear elevation'



19 MARYWOOD SQUARE, GLASGOW

This drawing is the copyright of Riach Partnership Ltd, and must not be copied or reproduced without permission. This drawing must not be scaled, only written dimensions to be respected. Where applicable, all dimensions are to be checked on site. This drawing must be read in conjunction with the contract specification and all other architects / engineers; layouts, schedules and details.