

Revision Schedule	Number	Date

- NOTES:
- Downtakings:
- Existing steps and metal handrails removed.
 - Existing pc concrete slabs removed.
 - Existing grassed area removed to allow for new path.
 - Existing fence removed.
 - Existing whirlie gig removed.
 - Existing decorative gravel removed.

- Proposed Works
- Paths:
Existing p.c. concrete slabs removed as per downtakings to be replaced with new p.c. concrete 600x600mm or 600x900mm cut to form 1200mm wide path and 600x900mm paving slabs, on mortar bed with 8-10mm mortar joints, 25mm sand/cement blinding on 150mm min. well compacted Type 1 hardcore.
 - Steps:
Refer to Drg.Nos.1276-303 & 304 for details of new steps.
 - Decorative Gravel:
New decorative stone gravel(colour to be selected by client) on weed control layer.
 - New whirlie gig.
 - Existing steps removed to be replaced with new pc. concrete 150mm high threshold step and 150x300mm (250mm going) access steps. Adjacent ground levels to be adjusted to ensure steps have the same rise.

proposed part ground/garden floor plan

1 : 50

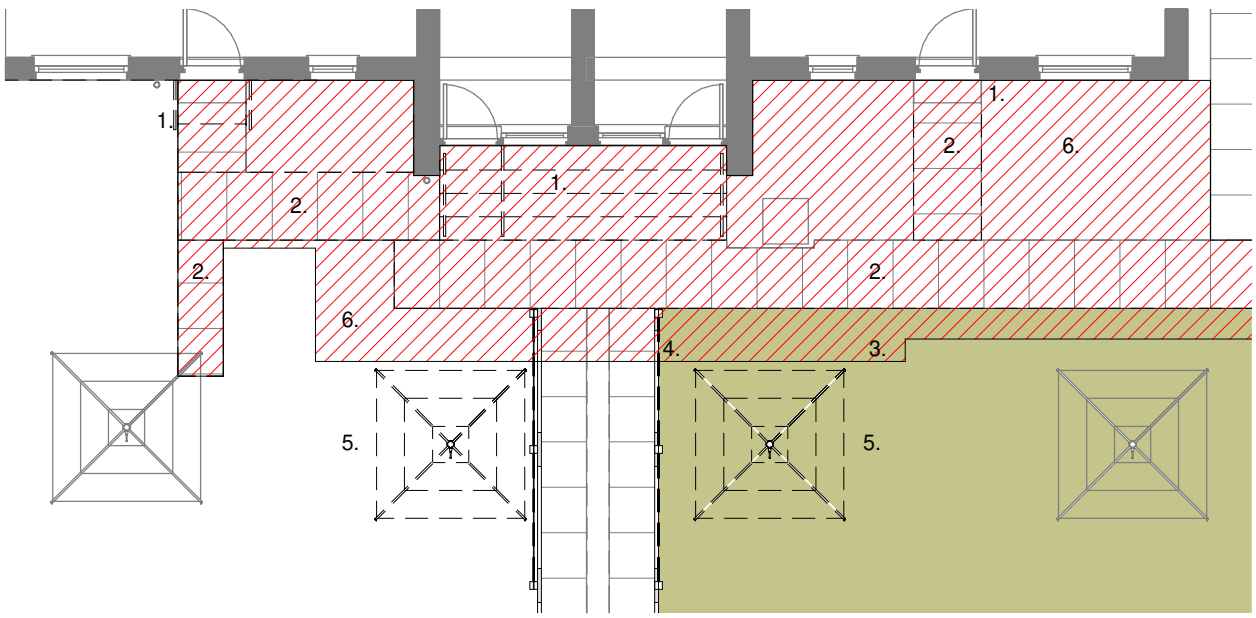

downtakings plan

1 : 100



Proposed Rear Elevation

1 : 100

planning application

project
1276 - External Steps & External Works
at Rear of 50 & 52 Carlingwark Street,
Castle Douglas for DGHP

client
DGHP/City Building

drawn by
aw

date
March 2021

scale @ A3
As indicated

title
Proposed Part Floor/Garden Plan,
Elevation & Downtaking Plan

dwg. no.
1276-302

rev.

J:\Company Shared Folders\Project Dwg\1276 - 54 Carlingwark Street, Castle Douglas\9. REVIT\Current\1276 - Planning - Option 3 - a.rvt

2a berkeley street glasgow, g3 7dw, t: 0141 243 2455, f: 0141 243 2477,
e:office@armarchitects.co.uk

